

# Best Bet Bull Sale

**April 2, 2022**

**Williams Lake, BC - 1:00 p.m.**



**MITCHELL  
CATTLE  
CO**





# Best Bet Bull Sale

**April 2, 2022 - 1:00 p.m.**

**BC Livestock Co-op - 4665 Cattle Drive Williams Lake, BC**

## Free delivery to central points in BC.

Sight unseen purchase; prior to the sale please contact the consignor to view or for any additional information you may require. BC Livestock will be happy to give an impartial opinion and place your bids.

All bulls are semen tested. Scrotal measurements and current weights will be available sale day.

In depth pedigree searches available at  
[www.simmental.com](http://www.simmental.com)  
[www.cdnangus.ca](http://www.cdnangus.ca)

Sale is being conducted under the license of  
**BC Livestock Producers Co-op**

Coffee sponsored by **BC Livestock Co-op**  
Thank you to our Sponsors!

Viewing and internet bidding available online with DLMS

**Internet Bidding Available**

**DLMS**  
*www.dlms.ca*

For more information call DLMS:  
Mark Shologan 780.699.5082 or  
DLMS Purebred Team 780.991.3025

Mitchell Cattle Co.  
Ian & Anja Mitchell  
Barriere, BC  
Ian: 250-318-8539 | Anja: 250-319-8501  
Leanna: 250-318-5245  
[ian@mitchellcattle.com](mailto:ian@mitchellcattle.com)

## Contact Information Sale Day...

Ian Mitchell cell:	250-318-8539
Anja Mitchell cell:	250-319-8501
Leanna Mitchell cell:	250-318-5245
Ron Crosby cell:	250-567-0521
Lois Crosby cell:	250-570-1074

## Sale Staff...

BC Livestock Williams Lake:	250-398-7174
Wade McNolty cell:	250-398-0429
Al Smith cell:	205-570-2143
Larry Jordan cell:	205-319-0872
Wayne Jordan cell:	205-319-0873

## Hotel Accommodations...

Fraser Inn Hotel	800-452-6789
Super 8 Motel	250-398-8884

## Headquarters...

Sandman Inn	250-392-6557
664 Oliver St., Williams Lake, BC	

View catalogue online  
[www.mitchellcattle.com](http://www.mitchellcattle.com)  
[www.buyagro.com](http://www.buyagro.com)

**Crosby Cattle**  
Ron & Lois Crosby  
Vanderhoof, BC  
H: 250-567-4127  
C: 250-567-0521  
[ronloiscrosby@gmail.com](mailto:ronloiscrosby@gmail.com)



# MITCHELL CATTLE CO

Ian & Anja Mitchell

Leanna & Thompson  
Barriere, BC

Ian: 250-318-8539 | Anja: 250-319-8501

Leanna: 250-318-5245

ian@mitchellcattle.com



Welcome to our 15th Annual Best Bet Bull Sale

As I write this, our cows are due, by the book, to start calving today. We have sixty on the ground already and fortunately the weather has found a happy place in the middle of the extremes of the past year. Between fires, drought and flooding it certainly has been a challenge for many and our hearts go out to those that have felt the hardship. We were fortunate to have only dealt with one big fire on the range for the summer and managed to juggle the cows around for grass. I always get a bit jealous when I see bulls that are born the first of January, pastured in the back yard and put on feed in September, they look finished already. However, I have to remind myself that January is cold and our cows don't come off the mountain until the end of October and deserve a break. On the bright side the bulls grow up and are accustomed to conditions that they will have to work in. When I think back, we have it so much easier than when Mom and Dad started the herd in 1970, there has been a stack of genetic fine tuning and improvement in facilities in the past 52 years.

We are so fortunate to have Thompson and Leanna interested in the ranch, Leanna knows all of the cows and is building her own herd. Thompson is starting his herd as well; he is at university but comes home to pitch in every weekend.

We are pretty excited about our set of bulls this year; we feel this is the most consistent group of bulls that we have ever put together. There are more bulls in each group than we have had in the past and they are solid from start to finish. It was a challenging summer for feed and miles travelled but the bulls came home looking good. They have gone on feed and performed very well; the entire group has averaged 4 pounds per day for the first 110 days.

These bulls have developed in conditions that are similar to yours, in rough country on mothers' milk, their performance is a result of the cow not a creep feed bin. Feet and legs are extremely important to us as they have to be able to move long distances. We feed a high roughage total mixed ration that is designed to keep the bulls healthy. We focus on the females being trouble free; good udders, easy calving and sound. They need to produce a calf every year, no free rides, no exceptions. We have a great deal of pride in our cows and invest a large amount of time and money to source new herd sires. As usual we have put a lot of emphasis on carcass traits as we still have a viable meat program and these traits are important to us as I am sure they are to you.

We are very thankful that Ron and Lois have been our sale partners from the very first sale. It is a pleasure working with them and has worked so well with Ron looking after the North deliveries and us the South. Ron and Lois have sold their black Angus cows looking forward to slowing down a little and to focus on their Simmentals. We wish the Crosby's all the best in their last sale here and will deeply miss our friends as sale partners in 2023.

Our Thanks to BC Livestock; the crew always does a fantastic job preparing the yards and looking after all of our needs.

If you cannot make it to the sale or would like a little more time and information, the bulls will all be available for viewing at home until March 30th, the coffee is always on. If you wish to have someone do the bidding for you, contact us or the sales staff at BC Livestock. They are familiar with the bulls and would be more than happy to assist you with your sight unseen purchase. We will have the bulls available for online viewing and bidding with DLMS, their system is very user friendly.

It is our pleasure to extend our greetings and invitation to join us for our sale on April the 2nd.

See you all at the Lake,

**Ian and Anja**

**Leanna and Thompson**





**Lot 1**

**MITCHELLS RED WHISKEY 75J**

Red Polled Purebred PG1361594 RYM 75J Feb. 3, 2021

SVS BROOKS 669D  
**MAVV GALEN 48G**  
 CMS SANGRIA 155Y

KRSS RED DESPERADO  
**MITCHELLS SIDNEY 36F**  
 MITCHELLS BODA 196X

Tag 1075  
 BW: 104 lbs.  
 ACT WWT: 915 lbs.  
 Feb 9 WT: 1400 lbs.

EPDS	CE	BW	WW	YW	MILK	MCE	MWWT
	6.9	5.7	91.5	130.0	33.0	5.1	78.8

A big-time growth bull with a massive top and tons of muscle shape. His dam had an excellent Eastwood 22E son that was well received in last years' sale. RYM 36F is a big bodied power cow, and has three maternal sisters in the herd. All of which are top producers – the dam of lot 2 is a sister and she is the kind anyone would like to have a lot of. 75J is in the top 5% of the breed for weaning weight and maternal weaning weight. We expect his calf crop to push down the scales come fall.



**Lot 2**

**MITCHELLS RED WHISKEY 99J**

Red Polled Purebred PG1361624 RYM 99J Feb. 5, 2021

SVS BROOKS 669D  
**MAVV GALEN 48G**  
 CMS SANGRIA 155Y

DOUBLE G ZEPPLIN 21Z  
**MITCHELLS ZEPPE 149E**  
 MITCHELLS BODA 196X

Tag 1099  
 BW: 100 lbs.  
 ACT WWT: 880 lbs.  
 Feb 9 WT: 1290 lbs.

EPDS	CE	BW	WW	YW	MILK	MCE	MWWT
	9.4	3.8	81.5	119.0	30.9	7.0	71.7

Talk about dark cherry red! Lot 2 has never missed a beat; he has looked like a herd bull his whole life. His dam is a maternal sister to the dam of lot 1 and comes from a great, heavy milking cow family. RYM 149E weighed 1100 pounds when we preg checked her in the fall – so you can imagine that this near-900-pound hunk looked pretty impressive next to her when she weaned him. The Galen 48G calves have impressed us in every way. We admire their colour, heavy hair, they come easy and are some of the easiest fleshing and heaviest calves in both the bull and the replacement heifer pen.



**Lot 3**

**MITCHELLS RED WHISKEY 189J**

Red Polled 7/8 Simmental PRS1362248 RYM 189J Feb. 13, 2021

SVS BROOKS 669D  
**MAVV GALEN 48G**  
 CMS SANGRIA 155Y

ERIXON LAD 12C  
**MITCHELLS MS REVELLO 75F**  
 MITCHELLS ZEPPE 45B

Tag 1189  
 BW: 79 lbs.  
 ACT WWT: 875 lbs.  
 Feb 9 WT: 1320 lbs.

EPDS	CE	BW	WW	YW	MILK	MCE	MWWT
	12.9	1.2	86.7	132.0	30.1	7.8	73.5

This calf is one that catches my eye in the pen all the time. Very loose made, tons of rib and hip. His temperament is also pretty stellar. We kept his maternal brother as a heifer bull to use on our replacements last year and they are coming easy, we are excited to see them develop. 189J has impeccable EPDs. The perfect balance is calving ease and growth doesn't mean "middle of the road" in this case – he is top 15% of the breed or better in 8 EPD categories.



## Lot 4

### MITCHELLS RED WHISKEY 218J

Red Polled Purebred PG1363613 RYM 218J Feb. 16, 2021

SVS BROOKS 669D  
MAVV GALEN 48G  
CMS SANGRIA 155Y

BEE EMBLEM 54B  
MITCHELLS TRADEMARK 28E  
MITCHELLS MS REBEL 108Y

Tag 1218  
BW: 94 lbs.  
ACT WWT: 875 lbs.  
Feb 9 WT: 1340 lbs.

EPDS	CE	BW	WW	YW	MILK	MCE	MWWT
	11.3	2.6	83.6	117.3	30.1	6.2	71.9

218J has a tremendous amount of middle. When we say the Galen 48G progeny are easy fleshing we mean it! His dam is easy to love - moderate, heavy milking and feminine fronted. Every single EPD category is well above average, and we think that will prove true when you get his calves on the ground.



## Lot 5

### MITCHELLS REVELSTOCK 20J

Red Polled Purebred PG1354741 RYM 20J Jan. 27, 2021

ERIXON REVELSTOCK 41A  
ERIXON LAD 12C  
ERIXON LADY 29Y

SPRINGCREEK REBEL 57W  
MITCHELLS HENRIETTA 113A  
MITCHELLS REALITY 150R

Tag 1020  
BW: 91 lbs.  
ACT WWT: 865 lbs.  
Feb 9 WT: 1380 lbs.

EPDS	CE	BW	WW	YW	MILK	MCE	MWWT
	10.6	1.7	75.7	115.6	32.4	6.8	70.3

This will be our last set of Revelstock 12C calves and we're going to miss them. We purchased the herdsire for his curve bending EPDs, with great calving ease numbers and top-of-the-breed growth. He did exactly what we wanted, leaving us with females with more substance, excellent feet, and fleshing capability. As for his male progeny they have left their mark as well, there is a reason they have been so popular in past sales. 20J is no different, he is a very attractive package that has performed well and looked the part every step of the way.



## Lot 6

### MITCHELLS REVELSTOCK 85J

Red Polled Purebred PG1361608 RYM 85J Feb. 4, 2021

ERIXON REVELSTOCK 41A  
ERIXON LAD 12C  
ERIXON LADY 29Y

RAINALTA RED ROCK 68B  
MITCHELLS RAIN 30D  
MITCHELLS SWEET 10B

Tag 1085  
BW: 93 lbs.  
ACT WWT: 880 lbs.  
Feb 9 WT: 1290 lbs.

EPDS	CE	BW	WW	YW	MILK	MCE	MWWT
	9.0	3.6	86.6	140.3	27.0	2.6	70.3

85J has a great top with lots of length. His dam is one of the few Red Rock 68B females that we have left as we unfortunately only had him one breeding season, but the progeny we have are here for the long run. They are sound, feminine, eye appealing cows that continue to impress.







**Lot 7**

**MITCHELLS REVELSTOCK 116J**

Red Polled Purebred PG1362106 RYM 116J Feb. 6, 2021

ERIXON REVELSTOCK 41A  
**ERIXON LAD 12C**  
 ERIXON LADY 29Y

BEE EMBLEM 54B  
**MITCHELLS MS SIERRA 106E**  
 MITCHELLS ZEPPE 208B

Tag 1116  
 BW: 95 lbs.  
 ACT WWT: 825 lbs.  
 Feb 9 WT: 1360 lbs.

EPDS	CE	BW	WW	YW	MILK	MCE	MWWT
	8.0	3.6	78.3	125.2	34.9	5.9	74.1

This is one I would love to keep for ourselves. His traditional colouring has sure been popular across the Rockies! 116J had an average daily gain of nearly 5 pounds per day on feed, which is a huge part of why people gravitate to these exotic cattle. His dam comes from a great cow family, with 18 retained females going back to the Laika 72N cow, not to mention all of the bull calves sold out of those females over the years. Excellent EPDs back this sound, strong topped, cherry red bull. He is herd sire material and will catch a lot of attention come sale day.



**Lot 8**

**MITCHELLS REVELSTOCK 286J**

Red Polled Purebred PG1364038 RYM 286J Feb. 24, 2021

ERIXON REVELSTOCK 41A  
**ERIXON LAD 12C**  
 ERIXON LADY 29Y

HARVIE SWEET TALKER 6Z  
**MITCHELLS SWEETY 310D**  
 MITCHELLS MS CONVOY 40A

Tag 1286  
 BW: 104 lbs.  
 ACT WWT: 795 lbs.  
 Feb 9 WT: 1220 lbs.

EPDS	CE	BW	WW	YW	MILK	MCE	MWWT
	4.6	5.1	83.3	135.4	30.3	-0.5	72.0

Loose hid and moderate, his picture doesn't do him any justice. 286J had a full brother in last years' sale go to Ellis Cattle Company and he was just as good. His dam calved first cycle with a set of twins this time; she is a broody, correct, level uddered young cow we have really come to appreciate.



**Lot 9**

**MITCHELLS SOCHI 37J**

Red Polled Percentage PRS1354784 RYM 37J Jan. 30, 2021

CMS SOCHI 307A  
**SBSF EASTWOOD 22E**  
 SBSF SAHARA 7A

LRX DILLENGER 116D  
**MITCHELLS HORIZON 42G**  
 SIMMENTAL/SIMMENTAL

Tag 1037  
 BW: 71 lbs.  
 ACT WWT: 770 lbs.  
 Feb 9 WT: 1160 lbs.

EPDS	CE	BW	WW	YW	MILK	MCE	MWWT
	19.2	-3.2	64.4	96.1	26.2	11.6	58.4

As we start into the Eastwood 22E sire group we ramp up the calving ease. 37J is bred to calve like a dream on both his sire and dams side. He is top 1% of the breed for calving ease, birthweight and maternal calving ease. RYM 42G is a beautiful young cow with a picture-perfect udder. Her 11 year old dam is still here, and every daughter retained in the herd is the same: super feminine and deep bodied.



## Lot 10

Red Polled Purebred PG1361602 MITCHELLS **SOCHI** 79J RYM 79J Feb. 4, 2021

CMS SOCHI 307A  
SBSF EASTWOOD 22E  
SBSF SAHARA 7A

LRX DILLENGER 116D  
MITCHELLS HORIZON 204G  
MITCHELLS PLAYGIRL 162D

Tag 1079  
BW: 79 lbs.  
ACT WWT: 750 lbs.  
Feb 9 WT: 1215 lbs.

EPDS	CE	BW	WW	YW	MILK	MCE	MWWT
17.3	-1.2	65.9	97.8	28.2	12.4	61.2	

Another super calving ease prospect. Out of one of the prettiest little cows you'll find. She is good uddered, correct and calved first cycle again this year with a sweet blaze face heifer calf. 79J is eye appealing like his dam, and will leave you some great replacement females.



## Lot 11

Red Polled Percentage PRS1361616 MITCHELLS **SOCHI** 91J RYM 91J Feb. 5, 2021

CMS SOCHI 307A  
SBSF EASTWOOD 22E  
SBSF SAHARA 7A

REMINGTON GENERAL LEE626Y  
MITCHELLS LEE 12B  
SIMMENTAL/RED ANGUS

Tag 1091  
BW: 77 lbs.  
ACT WWT: 865 lbs.  
Feb 9 WT: 1125 lbs.

EPDS	CE	BW	WW	YW	MILK	MCE	MWWT
18.4	-3.0	61.3	97.6	28.1	12.2	58.8	

91J has a ton of style and eye appeal. His dam is correct and good uddered, and she is the granddam of our calving ease herd sire Bootlegger 87G. All of the numbers point towards calving ease with this one, with great maternal quality backing him as well. RYM 12B has a powerful polled fleckveih-sired calf at side this year, we're looking forward to seeing him mature.



## Lot 12

Red Polled Purebred PG1361622 MITCHELLS **SOCHI** 97J RYM 97J Feb. 5, 2021

CMS SOCHI 307A  
SBSF EASTWOOD 22E  
SBSF SAHARA 7A

KRSS RED DREAM  
MITCHELLS ANN 232W  
RYMAR SPRING VALLEY 61K

Tag 1097  
BW: 92 lbs.  
ACT WWT: 780 lbs.  
Feb 9 WT: 1285 lbs.

EPDS	CE	BW	WW	YW	MILK	MCE	MWWT
15.1	-0.5	59.2	86.2	29.9	10.3	59.5	

RYM 232W knows how to get it done. At 13 years of age she is still calving first cycle, productive as ever. She is the grandam of lot 37. This bull is easy doing and sure to pass on the longevity of his dam.







### Lot 13

### MITCHELLS SOCHI 112J

Red Polled Purebred PG1362100 RYM 112J Feb. 6, 2021

CMS SOCHI 307A  
**SBSF EASTWOOD 22E**  
 SBSF SAHARA 7A

Tag 1112  
 BW: 91 lbs.  
 ACT WWT: 820 lbs.  
 Feb 9 WT: 1315 lbs.

CROSSROAD CONVOY 136X  
**MITCHELLS CONVOY 146A**  
 MITCHELLS TEDDY 227Y

EPDS	CE	BW	WW	YW	MILK	MCE	MWWT
	16.0	-0.6	67.6	102.7	24.6	12.0	58.4

We crossed Eastwood 22E on some big power cows last spring and the result has been outstanding. Brian McCarthy of Springcreek Simmentals, who also uses the calving ease sire has found the same success with progeny bringing \$20,000, \$18,000 and \$16,000 in his 2021 sale. 112J has been gaining nearly 5 pounds per day, but still has EPDs in the top 1% of the breed for calving ease and maternal calving ease, and top 3% for birthweight.



### Lot 14

### MITCHELLS SOCHI 150J

Red Polled Purebred PG1362142 RYM 150J Feb. 10, 2021

CMS SOCHI 307A  
**SBSF EASTWOOD 22E**  
 SBSF SAHARA 7A

Tag 1150  
 BW: 104 lbs.  
 ACT WWT: 895 lbs.  
 Feb 9 WT: 1425 lbs.

SPRINGCREEK BRINKLEY 101B  
**MITCHELLS BINKY 222D**  
 MITCHELLS SONICA 43U

EPDS	CE	BW	WW	YW	MILK	MCE	MWWT
	12.0	2.3	81.3	127.0	28.2	8.5	68.9

You will look far and wide to find a calf as good as this one. He weaned off his dam at nearly 900 pounds and has averaged 5 pounds per day on feed. Check out his EPD's. He has great extension, proud carriage, a great top and plenty of muscle throughout. His dam, RYM 222D, is a powerhouse of a cow but still refined and feminine through her front third. This is how we like them, we're sure you'll appreciate him too come sale day.



### Lot 15

### MITCHELLS SOCHI 210J

Red Polled Purebred PG1363606 RYM 210J Feb. 15, 2021

CMS SOCHI 307A  
**SBSF EASTWOOD 22E**  
 SBSF SAHARA 7A

Tag 1210  
 BW: 95 lbs.  
 ACT WWT: 865 lbs.  
 Feb 9 WT: 1210 lbs.

ERIXON POWER PLAY 102Y  
**MITCHELLS PLAYGIRL 169C**  
 MITCHELLS LAIKA 72N

EPDS	CE	BW	WW	YW	MILK	MCE	MWWT
	13.6	0.3	68.5	104.1	29.2	12.2	63.5

Another calf that blends growth and calving ease seamlessly in a dark cherry red, chrome-faced package. His dam is directly out of the great Laika 72N; read more on her legacy in lot 7's writeup. If you're looking to improve the quality of udders in your replacement pen this is the bull for you. 72N and her progeny all had/beautiful udders. Cross that with Power Play 102Y, add Eastwood 22E to the mix, and you can't go wrong.



## Lot 16

Red Polled Purebred PG1364007 RYM 252J Feb. 20, 2021

CMS SOCHI 307A  
SBSF EASTWOOD 22E  
SBSF SAHARA 7A

MITCHELLS PLAYBOY 142A  
MITCHELLS GIRL 233D  
MITCHELLS REALITY 9P

Tag 1252  
BW: 88 lbs.  
ACT WWT: 815 lbs.  
Feb 9 WT: 1320 lbs.

EPDS	CE	BW	WW	YW	MILK	MCE	MWWT
	17.0	-0.6	63.8	95.3	32.8	12.9	64.7

RYM 233D brings another great cow family to the spotlight, those going back to Reality 9P. 9P has 11 registered progeny in the system, beginning with one of our old herd sires 12T. This lineage is known for its productive females, there isn't one who hasn't milked well and brought good calves to town come fall. Lot 31 is also out of a 9P daughter. 252J has gained well on feed, but still remains top 1% of the breed for calving ease and maternal calving ease.



Lot 16

## Lot 17

Red Polled Purebred PG1364269 RYM 303J Feb. 28, 2021

CMS SOCHI 307A  
SBSF EASTWOOD 22E  
SBSF SAHARA 7A

PERKS AIR FORCE 20Z  
MITCHELLS MISS FORCE 51D  
MITCHELLS SCORE 130X

Tag 1303  
BW: 96 lbs.  
ACT WWT: 795 lbs.  
Feb 9 WT: 1215 lbs.

EPDS	CE	BW	WW	YW	MILK	MCE	MWWT
	15.8	0.1	65.5	98.0	28.6	12.5	61.4

Another cherry red Eastwood 22E son with that sought after blaze face. This will be RYM 51D's third son to go through the sale, she is a very productive little cow. Her sire, Air Force 20Z stood the test of time. His last set of calves hit the ground when he was 9 years of age; They sell as lots 20, 21, and 22.



Lot 17

## Lot 18

Red Polled Purebred PG1354791 RYM 44J Jan. 31, 2021

SVS CAPTAIN MORGAN 11Z  
SKORS CAPTAIN MORGAN 195G  
SKORS CARRIANNE 16C

ERIXON LAD 12C  
MITCHELLS BLK MS REVELLO 244F  
MITCHELLS BLK SCORE 207W

Tag 1044  
BW: 82 lbs.  
ACT WWT: 765 lbs.  
Feb 9 WT: 1225 lbs.

EPDS	CE	BW	WW	YW	MILK	MCE	MWWT
	10.8	2.3	72.7	115.8	29.6	6.6	66.0

Lot 18 and 19 are out of two black parents, which ensures that they will be non-dilutors. 44J's dam has always calved within the first five days of the first cycle. His grand dam also calved first cycle at 13 years of age this year, she has been a very consistent cow.



Lot 18





**Lot 19**

**MITCHELLS CAPTAIN 130J**

Red Polled Percentage PRS1362124 RYM 130J Feb. 8, 2021

SVS CAPTAIN MORGAN 11Z  
**SKORS CAPTAIN MORGAN 195G**  
 SKORS CARRIANNE 16C

Tag 1130  
 BW: 86 lbs.  
 ACT WWT: 890 lbs.  
 Feb 9 WT: 1340 lbs.

LAZYCREEK HOT SHOT 56A  
**MITCHELLS BLK HOTTY 64C**  
 SIMMENTAL/SIMMENTAL

EPDS	CE	BW	WW	YW	MILK	MCE	MWWT
	13.7	0.5	77.1	114.7	27.5	7.1	66.1

There is a lot to admire with this attractive fronted, strong topped herd sire prospect. His dam is one of the most productive cows on the whole place, siring an excellent bull that sold to Wayne & Jacki Van Sickle in last years sale. This will be her fourth bull calf she's brought to the sale. 130J came in off the range at nearly 900 pounds. He is early maturing and heavy weaning, something we strive for in our cattle. RYM 64C is unfortunately out of a cow we were never able to register, but she also goes back to the super productive Reality 9P cow family. Her sister is the dam of lot 63.



**Lot 20**

**MITCHELLS FORCE 124J**

Red Polled Percentage PRS1362117 RYM 124J Feb. 7, 2021

ANKONIAN COLOSSAL S064  
**PERKS AIR FORCE 20Z**  
 BLBR MISS SHEAR BLACK 20U

Tag 1124  
 BW: 72 lbs.  
 ACT WWT: 885 lbs.  
 Feb 9 WT: 1295 lbs.

SIMMENTAL/SIMMENTAL

EPDS	CE	BW	WW	YW	MILK	MCE	MWWT
	15.3	-0.3	80.4	111.5	25.0	11.4	65.2

Lot 20 starts off our last set of Air Force 20Z calves with style. He has great length throughout, is attractive fronted, smooth, and comes with that desired chrome to top it all off. The only downside to this bull is that he was too quiet and busy eating straw to get a good picture of him! His hybrid dam 5143C may be non recordable, but she has been an outstanding producer. 5143C, all of her daughters in the herd, as well as her dam RYM 121A have all calved already as I write this – only 9 days after our calving start date! One of her daughters is the dam of lot 24, she's a very impressive young cow.



**Lot 21**

**MITCHELLS FORCE 243J**

Red Polled Purebred PG1364000 RYM 243J Feb. 18, 2021

ANKONIAN COLOSSAL S064  
**PERKS AIR FORCE 20Z**  
 BLBR MISS SHEAR BLACK 20U

Tag 1243  
 BW: 100 lbs.  
 ACT WWT: 825 lbs.  
 Feb 9 WT: 1250 lbs.

BEE EMBLEM 54B  
**MITCHELLS TRADEMARK 29E**  
 MITCHELLS HENRIETTA 85A

EPDS	CE	BW	WW	YW	MILK	MCE	MWWT
	8.7	3.8	81.2	112.3	30.4	7.9	71.0

243J has a lot of presence. He is strong topped, proud fronted and carries ample muscle. His dam milks well, as does his first calf sister.



## Lot 22

### MITCHELLS FORCE 215J

Red Polled Purebred PG1363611 RYM 215J Feb. 16, 2021

ANKONIAN COLOSSAL S064  
PERKS AIR FORCE 20Z  
BLBR MISS SHEAR BLACK 20U

ERIXON LAD 12C  
MITCHELLS MS REVELLO 216E  
MITCHELLS PLAYGIRL 123B

Tag 1215  
BW: 85 lbs.  
ACT WWT: 810 lbs.  
Feb 9 WT: 1265 lbs.

EPDS	CE	BW	WW	YW	MILK	MCE	MWWT
	12.9	1.9	82.1	116.7	24.9	11.2	65.9

This bull has a moderate birthweight and a very well-balanced set of EPDs. His granddam RYM 123B is no stranger to bringing good ones to the sale, and has added her fair share of females to the herd as well.



## Lot 23

### MITCHELLS BOTTLEROCKET 29J

Red Polled Percentage PRS1354767 RYM 29J Jan. 29, 2021

LRX DILLENGER 116D  
MITCHELLS BOOTLEGGGER 87G  
MITCHELLS RAIN 27D

SBSF EASTWOOD 22E  
MITCHELLS SAHARA 31G  
MITCHELLS MS REVERLLO 61E

Tag 1029  
BW: 80 lbs.  
ACT WWT: 810 lbs.  
Feb 9 WT: 1205 lbs.

EPDS	CE	BW	WW	YW	MILK	MCE	MWWT
	17.8	-1.0	70.8	105.7	29.6	11.6	65.0

Leading off our set of Bootlegger 87G calves we have a moderate, heavy haired bull out of a beautiful Eastwood 22E daughter. This pedigree doubles up the calving ease. With maternal calving ease and birthweight EPDs also in the top 1 and 3% of the breed. His granddam RYM 61E, sired an excellent Killswitch 79F son that sold to Bohnet Ranch in last years' sale.



## Lot 24

### MITCHELLS BOTTLEROCKET 83J

Red Polled Percentage PRS1361606 RYM 83J Feb. 4, 2021

LRX DILLENGER 116D  
MITCHELLS BOOTLEGGGER 87G  
MITCHELLS RAIN 27D

KRSS RED DESPERADO  
MITCHELLS SIDNEY 83G  
SIMMENTAL/SIMMENTAL

Tag 1083  
BW: 82 lbs.  
ACT WWT: 750 lbs.  
Feb 9 WT: 1260 lbs.

EPDS	CE	BW	WW	YW	MILK	MCE	MWWT
	14.2	0.6	72.3	101.0	27.1	9.6	63.3

This blaze face bull is sure to find some friends come sale day. You certainly don't pick him out as being a two-year old's first calf, he has plenty of growth and substance and has never missed a beat. RYM 83G is out of the dam of lot 20. She is a massive barreled young cow who stays in great flesh while milking very well and always calving first cycle.







**Lot 25**

**MITCHELLS BOTTLEROCKET 126J**

Red Polled Percentage PRS1362119 RYM 126J Feb. 7, 2021

LRX DILLENGER 116D  
**MITCHELLS BOOTLEGGGER 87G**  
 MITCHELLS RAIN 27D

KRSS RED DESPERADO  
**MITCHELLS SIDNEY 217G**  
 MITCHELLS BINKY 244D

Tag 1126  
 BW: 89 lbs.  
 ACT WWT: 785 lbs.  
 Feb 9 WT: 1240 lbs.

EPDS	CE	BW	WW	YW	MILK	MCE	MWWT
	11.1	3.2	79.3	109.8	29.5	8.8	69.2

The Bootlegger 87G bull has really allowed us to raise the bar for the performance of our red Simmental heifers first calves. They are shaped right to come easy without being too small to perform later in life. RYM 217G has some power packed into her pedigree, and she did one heck of a job bringing 126J home from the range at 785 pounds. Her pedigree goes back to the dam of lot 12; the two cows are similar in many ways, even though they're born ten years apart.



**Lot 26**

**MITCHELLS BOTTLEROCKET 255J**

Red Polled Percentage PRS1364010 RYM 255J Feb. 20, 2021

LRX DILLENGER 116D  
**MITCHELLS BOOTLEGGGER 87G**  
 MITCHELLS RAIN 27D

IPU 2Y SPECTATOR 160E  
**MITCHELLS POLKA 279G**  
 MITCHELLS PLAYGIRL 121A

Tag 1255  
 BW: 81 lbs.  
 ACT WWT: 765 lbs.  
 Feb 9 WT: 1120 lbs.

EPDS	CE	BW	WW	YW	MILK	MCE	MWWT
	13.8	0.7	76.2	107.3	31.1	10.2	69.2

Lots 26, 27, 28 and 37 are all out of daughters of Spectator 160E, a bull we acquired from Barry LaBatte for \$20,000. They milk very well, with correct udders that have great suspension. They all keep in great condition and have proven to bring some pretty good calves to town! The dam of 255J is a sister to the dam of lot 20, there are a lot of productive cows in that family tree.



**Lot 27**

**MITCHELLS BOTTLEROCKET 257J**

Red Polled Percentage BPRS1364012 RYM 257J Feb. 20, 2021

LRX DILLENGER 116D  
**MITCHELLS BOOTLEGGGER 87G**  
 MITCHELLS RAIN 27D

IPU 2Y SPECTATOR 160E  
**FLCC POLKA 46G**  
 MITCHELLS ZEPPE 208D

Tag 1257  
 BW: 84 lbs.  
 ACT WWT: 725 lbs.  
 Feb 9 WT: 1105 lbs.

EPDS	CE	BW	WW	YW	MILK	MCE	MWWT
	13.4	1.2	72.3	105.1	31.5	10.0	67.7

This calf and lot 26 really make a great pair. They were born the same day, out of two very similar blaze face Spectator 160E daughters, and have performed right on par with one another. RYM 46G is out of a full sister to the dam of lot 2, who is also a maternal sister to the dam of lot 1. The cow family is leaving its mark here; we sure like what they bring home each fall.



## Lot 28

### MITCHELLS **BOTTLEROCKET** 322J

Red Polled Percentage PRS1364287 RYM 322J Mar. 5, 2021

LRX DILLENGER 116D  
MITCHELLS **BOOTLEGGGER 87G**  
MITCHELLS RAIN 27D

IPU 2Y SPECTATOR 160E  
MITCHELLS **POLKA 265G**  
MITCHELLS ANN 121W

Tag 1322  
BW: 84 lbs.  
ACT WWT: 770 lbs.  
Feb 9 WT: 1200 lbs.

EPDS	CE	BW	WW	YW	MILK	MCE	MWWT
	6.3	2.4	81.8	122.1	37.7	6.0	78.6

322J may have been born a little later in the season, but his cherry red two-year-old dam did a heck of a job catching him up to the rest. They made a great pair coming in off the mountain and 322J continued to perform well on feed.



## Lot 29

### MITCHELLS **ELECTRIC** 25J

Red Polled Purebred PG1354749 RYM 25J Jan. 29, 2021

WHEATLAND KILL SWITCH  
SKORS **KILL SWITCH 148G**  
SKORS MS PEPPER POTS 190D

LRX DILLENGER 116D  
MITCHELLS **HORIZON 172F**  
MITCHELLS PLAYGIRL 265D

Tag 1025  
BW: 87 lbs.  
ACT WWT: 750 lbs.  
Feb 9 WT: 1105 lbs.

EPDS	CE	BW	WW	YW	MILK	MCE	MWWT
	13.2	1.2	70.6	104.5	27.1	9.7	62.4

We have a soft spot for the dam of this calf. She goes back to Reality 6P; who is also the dam of lot 32, and 5266C who brought in the heaviest calf this fall at 965 pounds. 25J and his dam came home through over a foot of snow on the range in late November and unfortunately were fairly thin. However, they have both returned to their moderate, easy keeping shape since.



## Lot 30

### MITCHELLS **ELECTRIC** 67J

Red Polled Purebred Twin PG1361590 RYM 67J Feb. 3, 2021

WHEATLAND KILL SWITCH  
SKORS **KILL SWITCH 148G**  
SKORS MS PEPPER POTS 190D

HARVIE SWEET TALKER 6Z  
MITCHELLS **SWEET 67B**  
MITCHELLS KODAK 107U

Tag 1067  
BW: 79 lbs.  
ACT WWT: 770 lbs.  
Feb 9 WT: 1200 lbs.

EPDS	CE	BW	WW	YW	MILK	MCE	MWWT
	7.6	2.7	71.5	106.6	27.2	3.0	63.0

Lot 30s dam RYM 67B took both of her twins to the range in 2021 and weaned 1400 pounds of calf. She milks incredibly well, and raised a stellar Killswitch 79F bull calf who sold to Kevin & Donna Schmidt in last years sale. 67J should pass on the volume and easy fleshing ability of both his dam and sire.







**Lot 31**

**MITCHELLS ELECTRIC 70J**

Red Polled Purebred PG1361593 RYM 70J Feb. 3, 2021

WHEATLAND KILL SWITCH  
**SKORS KILL SWITCH 148G**  
 SKORS MS PEPPER POTS 190D

RED TOP CHANCELLOR 71C  
**MITCHELLS MS RED TOP 283F**  
 MITCHELLS REALITY 9P

Tag 1070  
 BW: 89 lbs.  
 ACT WWT: 675 lbs.  
 Feb 9 WT: 1210 lbs.

EPDS	CE	BW	WW	YW	MILK	MCE	MWWT
	12.7	1.1	59.5	91.8	25.0	8.8	54.8

70J is incredibly stylish, soft made and comes with chrome. RYM 283F is a sister to the dam of lot 16, who is also out of the old favourite Reality 9P. Although 283F came home with wooden-tongue and was quite emaciated, she put everything she had into her bull calf at side. He has since gained 5 pounds per day on feed and has lots of volume on a moderate frame.



**Lot 32**

**MITCHELLS ELECTRIC 135J**

Red Polled Purebred PG1362129 RYM 135J Feb. 9, 2021

WHEATLAND KILL SWITCH  
**SKORS KILL SWITCH 148G**  
 SKORS MS PEPPER POTS 190D

ACS POWERSHIFT 983W  
**MITCHELLS TEDDY 227Y**  
 MITCHELLS REALITY 6P

Tag 1135  
 BW: 81 lbs.  
 ACT WWT: 760 lbs.  
 Feb 9 WT: 1250 lbs.

EPDS	CE	BW	WW	YW	MILK	MCE	MWWT
	12.2	0.9	65.0	94.4	29.1	10.0	61.6

Another lot that goes back to Reality 6P. RYM 227Y is perhaps even more productive than her mother was, we have retained 5 females out of her and kept multiple bull calves over the years as well. She is the granddam of lot 25. Another daughter, RYM 102F had a powerhouse hybrid bull that sold to Squaw Valley Ranch last year. Our herd sire Kill Switch 148G moderated the birthweight of this calf, it seems to have been a very successful cross.



**Lot 33**

**MITCHELLS ELECTRIC 264J**

Red Polled Purebred PG1362129 RYM 264J Feb. 9, 2021

WHEATLAND KILL SWITCH  
**SKORS KILL SWITCH 148G**  
 SKORS MS PEPPER POTS 190D

ERIXON LAD 12C  
**MITCHELLS MS REVELLO 148F**  
 MITCHELLS RED 281W

Tag 1264  
 BW: 90 lbs.  
 ACT WWT: 800 lbs.  
 Feb 9 WT: 1265 lbs.

EPDS	CE	BW	WW	YW	MILK	MCE	MWWT
	11.5	2.6	80.4	122.3	29.6	7.6	69.8

Crossing Kill Switch 148G on a Revelstock 12C daughter genetically ensures this bull and his progeny will keep extremely easy. They are perhaps two of the most high-volume herd sires we have, always staying in great condition, even after a long breeding season.



### Lot 34

### MITCHELLS VENOM 106J

Red Polled Purebred Twin PG1362095 RYM 106J Feb. 6, 2021

CIRCLE G ENTRUST 84E  
MITCHELLS VENOM 34G  
MITCHELLS MISTRESS 251Z

BEE EMBLEM 54B  
MITCHELLS TRADEMARK 130D  
MITCHELLS REALITY 114S

Tag 1106  
BW: 86 lbs.  
ACT WWT: 750 lbs.  
Feb 9 WT: 1140 lbs.

EPDS	CE	BW	WW	YW	MILK	MCE	MWWT
	11.6	2.5	71.1	99.1	33.1	9.0	68.7

Lot 34 and 35 are twins who have always been quite the pair. They are both long topped and cherry red like their sire. Venom 34G is a bull that we retained for our own use based on the merits of his beautiful uddered, sound and correct 10-year-old dam. As well as his sire Entrust 84E who calved well, had great growth and is an extremely sound, good-footed herd bull.



Lot 34

### Lot 35

### MITCHELLS VENOM 107J

Red Polled Purebred Twin PG1362096 RYM 107J Feb. 6, 2021

CIRCLE G ENTRUST 84E  
MITCHELLS VENOM 34G  
MITCHELLS MISTRESS 251Z

BEE EMBLEM 54B  
MITCHELLS TRADEMARK 130D  
MITCHELLS REALITY 114S

Tag 1107  
BW: 74 lbs.  
ACT WWT: 845 lbs.  
Feb 9 WT: 1270 lbs.

EPDS	CE	BW	WW	YW	MILK	MCE	MWWT
	11.6	2.5	71.1	99.1	33.1	9.0	68.7

107J is a mile long. He comes from a heavy milking cow family that is very fertile. One has to appreciate his proud head carriage and extension, dark red colour and heavy hair. He has very good calving ease and maternal calving ease numbers while displaying ample growth.



Lot 35

### Lot 36

### MITCHELLS 275J

Red Polled Purebred Applied For RYM 275J BDATE

DNA PENDING

RED TOP CHANCELLOR 71C  
MITCHELLS MS RED TOP 175F  
MITCHELLS MS CONVOY 40A

Tag 1275  
BW: 89 lbs.  
ACT WWT: 665 lbs.  
Feb 9 WT: 1085 lbs.

EPDS	CE	BW	WW	YW	MILK	MCE	MWWT

This calf is very moderate in his makeup just like his dam. She has a nice, correct udder. Her first calf was a smooth made hybrid who was well received in last years sale.



Lot 36



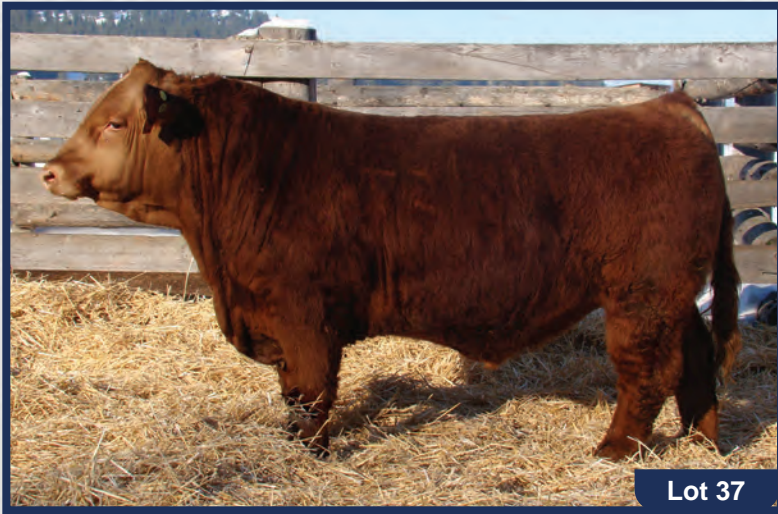

**Lot 37**

**MITCHELLS RED UTAH 129J**

Red Polled Percentage PRS1362123 RYM 129J Feb. 8, 2021

RED FLYING K WYOMING 105C  
**RED RSL UTAH 835F**  
 RED RSL CAROLL 245D

IPU 2Y SPECTATOR 160E  
**MITCHELLS POLKA 138G**  
 MITCHELLS ANN 232W

Tag 1129  
 BW: 71 lbs.  
 ACT WWT: 680 lbs.  
 Feb 9 WT: 1130 lbs.

EPDS	CE	BW	WW	YW	MILK	MCE	MWWT
	15.3	-2.6	49.8	72.9	29.4	9.9	54.3

The last of our reds is a true hybrid out of our Utah 835F angus herd sire. 129J is in the top 1 and 2% of the breed for calving ease, birthweight, and maternal calving ease. He is stylish and refined while still having a ton of rib and hip dimension. His granddam is the dam of lot 12.





### Lot 38

### MITCHELLS BLK CAPTAIN 43J

Black Polled Percentage BPRS1354790 RYM 43J Jan. 31, 2021

SVS CAPTAIN MORGAN 11Z  
SKORS CAPTAIN MORGAN 195G  
SKORS CARRIANNE 16C

ACS KNIGHTHAWK 965W  
MITCHELLS BLK BOXI 143Z  
SIMMENTAL/SIMMENTAL

Tag 1043  
BW: 89 lbs.  
ACT WWT: 810 lbs.  
Feb 9 WT: 1265 lbs.

EPDS	CE	BW	WW	YW	MILK	MCE	MWWT
	10.1	2.6	72.6	114.5	21.5	5.5	57.8

The dam of lot 38 - RYM 143Z - needs no introduction around here, seeing as this is her sixth bull calf in a row. She is very correct and moderate, the best mama cow you could ask for, and still maintains a very nice udder at ten years of age. 43J is smooth throughout, carrying ample muscle shape. He is proud and has great extension in his front third, and is long topped. Stamped with quality just like the rest 143Z has brought to town.



### Lot 39

### MITCHELLS BLK CAPTAIN 47J

Black Polled Purebred Twin BPG1354800 RYM 47J Feb. 1, 2021

SVS CAPTAIN MORGAN 11Z  
SKORS CAPTAIN MORGAN 195G  
SKORS CARRIANNE 16C

MUIRHEADS TIME OUT 263B  
MITCHELLS BACK IN BLACK 185F  
MITCHELLS BLACK GOLDY 209D

Tag 1047  
BW: 74 lbs.  
ACT WWT: 785 lbs.  
Feb 9 WT: 1220 lbs.

EPDS	CE	BW	WW	YW	MILK	MCE	MWWT
	6.1	4.5	83.5	127.3	21.7	0.6	63.5

Lot 39 and 40 are very near the top of my favourites list, especially out of the black bulls. Their dam is very fertile and really outdid herself with these two. RYM 185F goes back to Black Beauty 247U, who has a bull calf in the sale this year that sells as lot 58. 47J is in the top 20% of the breed for weaning weight, yearling weight and carcass weight.



### Lot 40

### MITCHELLS BLK CAPTAIN 48J

Black Polled Purebred Twin BPG1354802 RYM 48J Feb. 1, 2021

SVS CAPTAIN MORGAN 11Z  
SKORS CAPTAIN MORGAN 195G  
SKORS CARRIANNE 16C

MUIRHEADS TIME OUT 263B  
MITCHELLS BACK IN BLACK 185F  
MITCHELLS BLACK GOLDY 209D

Tag 1048  
BW: 90 lbs.  
ACT WWT: 785 lbs.  
Feb 9 WT: 1250 lbs.

EPDS	CE	BW	WW	YW	MILK	MCE	MWWT
	6.1	4.5	83.5	127.3	21.7	0.6	63.5

Heavy hair, strong top, good bone, great temperament, and sound. Just a few things that pop into my head when I describe lot 39 and 40. They are both equally impressive, and there have been many times when I have swapped back and forth between which one I like better. Their dam is very sound uddered, with good attachment and suspension. She is long as a train and big barrelled, we wouldn't mind having a few more like her around.







**Lot 41**

**MITCHELLS BLK CAPTAIN 175J**

Black Polled Purebred BPG1362227 RYM 175J Feb. 13, 2021

SVS CAPTAIN MORGAN 11Z  
**SKORS CAPTAIN MORGAN 195G**  
 SKORS CARRIANNE 16C

MUIRHEADS TIME OUT 263B  
**MITCHELLS BACK IN BLACK 138F**  
 MITCHELLS BLK EDGE 31X

Tag 1175  
 BW: 94 lbs.  
 ACT WWT: 820 lbs.  
 Feb 9 WT: 1265 lbs.

EPDS	CE	BW	WW	YW	MILK	MCE	MWWT
	8.0	4.3	80.7	121.4	25.1	5.0	65.5

The Captain Morgan 195G sons are very consistent. We really appreciate how early they mature and fill out. 175J is stout, proud and heavy haired.

Lot 41



**Lot 42**

**MITCHELLS BLK HAMMERTIME 81J**

Black Polled Purebred BPG1361604 RYM 81J Feb. 4, 2021

R PLUS 7273E  
**PRL GRINGO 19 66G**  
 MS PORTER 16 209D

LAZYCREEK HOT SHOT 56A  
**MITCHELLS BLACK HOTTY 202D**  
 MITCHELLS BLK BOXI 58Z

Tag 1081  
 BW: 74 lbs.  
 ACT WWT: 820 lbs.  
 Feb 9 WT: 1275 lbs.

EPDS	CE	BW	WW	YW	MILK	MCE	MWWT
	17.0	-1.9	64.4	94.2	23.6	10.5	55.8

This bull is in the top 1% of the breed for calving ease, birthweight and maternal calving ease. His dam has consistently small calves at birth, but she milks well and they have adequate growth. 81J is soft middled and moderate, with lots of hair.

Lot 42



**Lot 43**

**MITCHELLS BLK HAMMERTIME 95J**

Black Polled Purebred Twin BPG1361620 RYM 95J Feb. 5, 2021

R PLUS 7273E  
**PRL GRINGO 19 66G**  
 MS PORTER 16 209D

R PLUS 246X  
**MITCHELLS BLK FOXY 132A**  
 MITCHELLS BLACKY 138S

Tag 1095  
 BW: 64 lbs.  
 ACT WWT: 740 lbs.  
 Feb 9 WT: 1095 lbs.

EPDS	CE	BW	WW	YW	MILK	MCE	MWWT
	11.3	1.5	71.5	102.2	29.9	5.5	65.7

Lot 43s dam RYM 132A is out of one of our favourite cows, and our oldest cow in the herd currently, Blacky 138S. They are part of a good uddered cow family, that always bring in big calves in the fall. Each one is moderate framed but has huge volume and rib shape. The Gringo 66G herd sire has added some desirable chrome to our black Simmental offering this year.

Lot 43



### Lot 44 MITCHELLS BLK HAMMERTIME 177J

Black Polled Purebred BPG1362231 RYM 177J Feb. 13, 2021

R PLUS 7273E  
PRL GRINGO 19 66G  
MS PORTER 16 209D

ACS KNIGHTHAWK 965W  
MITCHELLS BLK BOXI 218Z  
MITCHELLS SONICA 213W

Tag 1177  
BW: 95 lbs.  
ACT WWT: 750 lbs.  
Feb 9 WT: 1215 lbs.

EPDS	CE	BW	WW	YW	MILK	MCE	MWWT
	9.3	2.4	65.2	97.3	26.0	5.7	58.6

177J is out of a sweet tempered, moderate framed, really soft middled cow who goes back to the Laika 72N cow family we talked so highly about in lot 7s writeup. This will be the fourth bull calf RYM 218Z has raised. She also has numerous daughters and grand daughters in the herd, all of which display the same substance and dimension; You just can't pick a hole in this sound, solid cow family.



Lot 44

### Lot 45 MITCHELLS BLK HAMMERTIME 211J

Black Polled Purebred BPG1363607 RYM 211J Feb. 15, 2021

R PLUS 7273E  
PRL GRINGO 19 66G  
MS PORTER 16 209D

HARVIE SWEET TALKER 6Z  
MITCHELLS BLK SWEETY 77C  
MITCHELLS KITTY 94R

Tag 1211  
BW: 92 lbs.  
ACT WWT: 865 lbs.  
Feb 9 WT: 1220 lbs.

EPDS	CE	BW	WW	YW	MILK	MCE	MWWT
	8.9	3.3	78.3	118.9	21.3	3.9	60.5

An attractive, long bodied Gringo 66G son who also displays some chrome. His dam is very correct, with a top you could eat your supper on. 211J's weaning weight speaks for how well this cow milks. Her udder may be a foot and a half wide when you get behind her but it is well suspended with small teat size.



Lot 45

### Lot 46 MITCHELLS BLK HAMMERTIME 281J

Black Polled Percentage BPRS1364033 RYM 281J Feb. 24, 2021

R PLUS 7273E  
PRL GRINGO 19 66G  
MS PORTER 16 209D

Tag 1281  
BW: 104 lbs.  
ACT WWT: 850 lbs.  
Feb 9 WT: 1305 lbs.

SIMMENTAL/SIMMENTAL

EPDS	CE	BW	WW	YW	MILK	MCE	MWWT
	11.3	1.2	75.8	115.4	21.6	5.7	59.5

Lot 46's dam has always had powerhouse calves. Both female and male offspring are impressive, and her daughters have gone on to be great producers as well. The cow family is very solid and sound. 281J has great length and muscle shape and will sire heavy-weaning calves.



Lot 46





**Lot 47**

**MITCHELLS HAMMERTIME 305J**

Black Polled Percentage BPRS1364271 RYM 305J Feb. 28, 2021

R PLUS 7273E  
**PRL GRINGO 19 66G**  
 MS PORTER 16 209D

Tag 1305  
 BW: 102 lbs.  
 ACT WWT: 845 lbs.  
 Feb 9 WT: 1215 lbs.

R PLUS 246X  
**MITCHELLS BLK FOXY 32Z**  
 MITCHELLS BLK SPRUCE 58X

EPDS	CE	BW	WW	YW	MILK	MCE	MWWT
	9.4	2.7	86.2	137.6	23.7	5.6	66.8

305J has very good weaning weight and yearling weight EPDS. His dam may be a smaller framed cow but she has never brought anything less than impressive in off the mountain. This will be her fourth bull calf to go through the sale, and we have retained two high quality daughters as well. Lot 47 is smooth, adequate muscled and heavy haired.

Lot 47



**Lot 48**

**MITCHELLS BLK STATEOFWAR 23H**

Black Polled Percentage BPRS1354746 RYM 23J Jan. 28, 2021

HART STATE OF WAR 056C  
**ERIXON LAD 207F**  
 ERIXON LADY 61E

Tag 1023  
 BW: 72 lbs.  
 ACT WWT: 760 lbs.  
 Feb 9 WT: 1255 lbs.

MITCHELLS BLK GOLD 59E  
**MITCHELLS BLK VINNIE 25G**  
 MITCHELLS BACK IN BLACK 129E

EPDS	CE	BW	WW	YW	MILK	MCE	MWWT
	19.8	-2.9	67.0	92.4	24.0	11.7	57.5

State of War 207F was the high selling black Simmental bull in Erixon Simmentals 2020 sale. We purchased him based on his phenomenal calving ease traits, curve bending growth and foot quality. I can't say that I ever remember having a herd sire whose calves consistently came with nearly a week early gestation. Never mind how much explosive growth they have after birth. 23J has a ton of extension through his front third and reminds me very much of our herd sire himself. Very long spined and with ample muscle and volume.

Lot 48



**Lot 49**

**MITCHELLS BLK STATEOFWAR 27J**

Black Polled Percentage BPRS1354753 RYM 27J Jan. 29, 2021

HART STATE OF WAR 056C  
**ERIXON LAD 207F**  
 ERIXON LADY 61E

Tag 1027  
 BW: 79 lbs.  
 ACT WWT: 795 lbs.  
 Feb 9 WT: 1350 lbs.

LAZYCREEK HOT SHOT 56A  
**MITCHELLS HOTTY 309G**  
 MITCHELLS ZEPPE 45B

EPDS	CE	BW	WW	YW	MILK	MCE	MWWT
	19.3	-2.3	73.2	108.0	26.2	12.6	62.8

I will start these footnotes by saying RYM 309G is a small cow, maybe 1000 pounds as a two-year-old and not a whole lot heavier now. For her to bring in a bull calf weighing just a couple hundred pounds less than herself is amazing. 27J also went on to gain 5.14 pounds per day on feed, he's no slouch.

Lot 49



**Lot 50****MITCHELLS BLK STATEOFWAR 38J**

Black Polled Purebred BPG1354785 RYM 38J Jan. 30, 2021

HART STATE OF WAR 056  
ERIXON LAD 207F  
ERIXON LADY 61ECIRCLE G EXPLORER 40E  
MITCHELLS BLACK ZEOLA 162G  
MITCHELLS BLK DOWNEY 112BTag 1038  
BW: 61 lbs.  
ACT WWT: 805 lbs.  
Feb 9 WT: 1220 lbs.

EPDS	CE	BW	WW	YW	MILK	MCE	MWWT
	19.1	-4.0	70.6	106.8	29.4	10.1	64.7

Another descendant of Blacky 138S, our current oldest cow and a true maternal powerhouse. 138S has 12 registered progeny in the system, and I can very honestly say I like every single one of the females we have retained out of her. RYM 162G really outdid herself here. The 61-pound birthweight was expected, but to bring in a bull calf over 800 pounds on the first go is the icing on the cake for us! If she is anything like her sisters, she will continue to impress. 38J is in the top 1 and 2% for calving ease, birthweight and maternal calving ease.

**Lot 50****Lot 51****MITCHELLS BLK STATEOFWAR 88J**

Black Polled Percentage BPRS1361611 RYM 88J Feb. 4, 2021

HART STATE OF WAR 056  
ERIXON LAD 207F  
ERIXON LADY 61EMUIRHEADS TIME OUT 263B  
MITCHELLS BACK IN BLACK 166G  
SIMMENTAL/SIMMENTALTag 1088  
BW: 82 lbs.  
ACT WWT: 715 lbs.  
Feb 9 WT: 1165 lbs.

EPDS	CE	BW	WW	YW	MILK	MCE	MWWT
	17.5	-1.2	67.4	97.5	21.1	10.5	54.8

88J is a more moderate framed State of War 207F son who is really soft middled, heavy haired and straight topped. His dam is very much the same, as is his granddam who is still here.

**Lot 51****Lot 52****MITCHELLS BLK STATEOFWAR 192J**

Black Polled Percentage BPRS1362252 RYM 192J Feb. 13, 2021

HART STATE OF WAR 056  
ERIXON LAD 207F  
ERIXON LADY 61E

SIMMENTAL/SIMMENTAL

Tag 1192  
BW: 63 lbs.  
ACT WWT: 735 lbs.  
Feb 9 WT: 1140 lbs.

EPDS	CE	BW	WW	YW	MILK	MCE	MWWT
	15.9	-0.9	72.5	108.0	23.5	9.1	59.8

Calving ease runs strong in this pedigree, although we were unable to register 192J's dam, she is out of RYM 255C. With both 255C and the State of War 207F herd sire being top 1% of the breed for calving ease, birthweight, and maternal calving ease, we'd say 192J might just be what you'd call a sure-fire calving ease specialist.

**Lot 52**





**Lot 53**

**MITCHELLS BLK ZED 28J**

Black Polled Purebred BPG1354759 RYM 28J Jan. 29, 2021

CMS SMITTY 407B  
**CIRCLE G EXPLORER 40E**  
 CIRCLE G ZEOLA 204Z

Tag 1028  
 BW: 106 lbs.  
 ACT WWT: 915 lbs.  
 Feb 9 WT: 1355 lbs.

R PLUS 246X  
**MITCHELLS BLACK FOXY 229B**  
 MITCHELLS BLK BOXI 28Y

EPDS	CE	BW	WW	YW	MILK	MCE	MWWT
	6.7	4.3	78.6	115.2	32.0	1.8	71.3

There is so much to like here. This bull's calf crop will be what every single feedlot wants thousands of. RYM 229B makes big calves come fall, no exceptions. Her two-year-old daughter has one of the biggest black Simmental heifers in the replacement pen. 229B is also the granddam of lot 56.

**Lot 53**



**Lot 54**

**MITCHELLS BLK ZED 62J**

Black Polled Purebred BPG1361586 RYM 62J Feb. 2, 2021

CMS SMITTY 407B  
**CIRCLE G EXPLORER 40E**  
 CIRCLE G ZEOLA 204Z

Tag 1062  
 BW: 90 lbs.  
 ACT WWT: 720 lbs.  
 Feb 9 WT: 1115 lbs.

SPRINGCREEK GOLD STANDARD  
**MITCHELLS BLK GOLDI 52E**  
 MITCHELLS BLK SPRUCE 224X

EPDS	CE	BW	WW	YW	MILK	MCE	MWWT
	8.9	2.0	71.7	109.4	19.9	5.5	55.8

62J is out of a very appealing, feminine cow who has one of the nicest udders on the place. Ed & Ange Pawloff purchased a maternal brother in last years sale. 62J is very smooth sided, has a good top, and is attractive fronted. He is sure to cover some ground, you can almost always find this one pacing the fence along the heifer pen.

**Lot 54**



**Lot 55**

**MITCHELLS BLK ZED 89J**

Black Polled Percentage BPRS1361613 RYM 89J Feb. 4, 2021

CMS SMITTY 407B  
**CIRCLE G EXPLORER 40E**  
 CIRCLE G ZEOLA 204Z

Tag 1089  
 BW: 95 lbs.  
 ACT WWT: 890 lbs.  
 Feb 9 WT: 1280 lbs.

LITTLE MAN'S EYECANDY 103Z  
**MITCHELLS BLK CANDICE142C**  
 MITCHELL BLACK VINTAGE 102S

EPDS	CE	BW	WW	YW	MILK	MCE	MWWT
	9.8	2.8	74.8	108.1	29.4	6.8	66.8

Lot 55 was one of our heaviest calves come weaning and he is still a very high performing individual. His dam is a bigger framed cow who sure knows how to make them heavy in the fall!

**Lot 55**



## Lot 56

### MITCHELLS BLK ZED 115J

Black Polled Purebred Twin BPG1362105 RYM 115J Feb. 6, 2021

CMS SMITTY 407B  
CIRCLE G EXPLORER 40E  
CIRCLE G ZEOLA 204Z

MUIRHEADS TIME OUT 263B  
MITCHELLS BACK IN BLACK 45E  
MITCHELLS BLACK FOXY 229B

Tag 1115  
BW: 69 lbs.  
ACT WWT: 700 lbs.  
Feb 9 WT: 1025 lbs.

EPDS	CE	BW	WW	YW	MILK	MCE	MWWT
	7.9	5.6	80.2	116.9	28.2	1.8	68.3

Unfortunately, this twin calf got orphaned later in the summer and came home on his own. 115J is square hipped and straight topped. He has great temperament as well, being very quiet like his dam.



## Lot 57

### MITCHELLS BLK ZED 142J

Black Polled Percentage BPRS1362135 RYM 142J Feb. 9, 2021

CMS SMITTY 407B  
CIRCLE G EXPLORER 40E  
CIRCLE G ZEOLA 204Z

R PLUS 246X  
MITCHELLS FOXY 230A  
SIMMENTAL/SIMMENTAL

Tag 1142  
BW: 90 lbs.  
ACT WWT: 800 lbs.  
Feb 9 WT: 1250 lbs.

EPDS	CE	BW	WW	YW	MILK	MCE	MWWT
	10.5	1.8	68.8	100.4	29.4	6.6	63.8

142J is full on. No matter what angle you look from he's got a lot to him. His dam is about as wide as she is tall. She keeps well and is thick throughout. This calf has a ton of top, is bold in his makeup, and will surely sire some big steer calves for you.



## Lot 58

### MITCHELLS BLK ZED 166J

Black Polled Purebred BPG1362216 RYM 166J Feb. 12, 2021

CMS SMITTY 407B  
CIRCLE G EXPLORER 40E  
CIRCLE G ZEOLA 204Z

SODER BLACK OUT 607P  
MITCHELLS BLACK BEAUTY 247U  
MISS SIERRA 48H

Tag 1166  
BW: 100 lbs.  
ACT WWT: 815 lbs.  
Feb 9 WT: 1280 lbs.

EPDS	CE	BW	WW	YW	MILK	MCE	MWWT
	6.0	3.7	74.9	108.7	32.2	3.7	69.7

Black Beauty 247U is a stellar cow. We finally sent in DNA and upgraded her registration status this past summer as she's had so many bull calves through the sale and females retained over the years it really seemed like a shame to not have them be recorded. She still has a level udder and perfect teat size at 14 years of age, and is set to calve in the first cycle once again. 166J has a great top, huge hip and hind quarter dimension, and has always looked the part right from day one.







**Lot 59**

**MITCHELLS BLK ZED 181J**

Black Polled Purebred BPG1362234 RYM 181J Feb. 13, 2021

CMS SMITTY 407B  
**CIRCLE G EXPLORER 40E**  
 CIRCLE G ZEOLA 204Z

J ANCHOR PERFECTOR 5R  
**MITCHELLS BLK PERFECT245U**  
 RYMAR SHAXI

Tag 1181  
 BW: 92 lbs.  
 ACT WWT: 805 lbs.  
 Feb 9 WT: 1195 lbs.

EPDS	CE	BW	WW	YW	MILK	MCE	MWWT
	10.1	2.0	69.8	106.2	31.1	7.7	66.0

Just like lot 58, this calf is also out of a 14-year-old black, blaze faced cow. RYM 245U is a maternal sister to one of our favourites, the Reality 4P cow, who I talk so highly of in lot 16's writeup. 181J is attractive fronted, smooth throughout and has a nice straight topline.



**Lot 60**

**MITCHELLS BLK ZED 269J**

Black Polled Purebred BPG1364024 RYM 269J Feb. 22, 2021

CMS SMITTY 407B  
**CIRCLE G EXPLORER 40E**  
 CIRCLE G ZEOLA 204Z

DOWNEY 106Y  
**MITCHELLS BLK DOWNEY 30B**  
 MITCHELL BLK REALITY 220S

Tag 1269  
 BW: 89 lbs.  
 ACT WWT: 810 lbs.  
 Feb 9 WT: 1150 lbs.

EPDS	CE	BW	WW	YW	MILK	MCE	MWWT
	11.3	0.7	70.7	105.2	27.4	7.9	62.8

269J is very long spined, heavy haired, and thick topped. He displays ample muscling throughout and is a very stylish, moderate framed bull. He is in the top 15% for calving ease, and the top 10% of the breed for maternal calving ease and birthweight.



**Lot 61**

**MITCHELLS BLK TIMEOUT 262J**

Black Polled Purebred BPG1364017 RYM 262J Feb. 21, 2021

MUIRHEADS TIMEOUT 13Z  
**MUIRHEADS TIME OUT 263B**  
 MUIRHEADS MACY 3W

SGCC BLK DREAM ON 66S  
**MITCHELLS BLK EDGE 221X**  
 MITCHELLS REALTY 151S

Tag 1262  
 BW: 91 lbs.  
 ACT WWT: 810 lbs.  
 Feb 9 WT: 1225 lbs.

EPDS	CE	BW	WW	YW	MILK	MCE	MWWT
	10.4	2.3	78.1	116.2	16.1	5.7	55.2

The only Time Out 263B bull on offer this year. Time Out was an incredibly sound herd sire, who always moved like a cat on good feet and legs. His sons have been standouts in our sale for many years now, and his daughters will continue to leave their mark on our herd. 262J's dam has also left her mark here. She's had numerous sons sell in Williams Lake; She and her four daughters in the herd are great producers – all of which have calved already in the first couple weeks of first cycle.



## Lot 62

### MITCHELLS REVY 300J

Black Polled Percentage BPRS1364266 RYM 300J Feb. 27, 2021

ERIXON LAD 12C  
MITCHELLS REVELSTOCK 44F  
MITCHELLS PLAYGIRL 8B

SEALIN CREEK BIG DEAL 95X  
MITCHELLS BEST BLK X 166A  
MITCHELLS MS REBEL 108Y

Tag 1300  
BW: 92 lbs.  
ACT WWT: 850 lbs.  
Feb 9 WT: 1315 lbs.

EPDS	CE	BW	WW	YW	MILK	MCE	MWWT
	11.1	1.0	66.2	98.5	25.4	8.0	58.5

300J is a very growthy standout in the pen. His sire is a Revelstock 12C son who displayed incredible performance. His dams last three bull calves average 850 pounds at weaning, she knows how to feed them! 300J has averaged 4.3 pounds per day on feed. He displays great muscling, tons of length and volume and is overall a very impressive young herd sire. Despite his performance he is still in the top 15% for calving ease and the top 10% for maternal calving ease and birthweight.



Lot 62

## Lot 63

### MITCHELLS SHERIFF 330J

Black Polled Percentage Twin BPRS1364295 RYM 330J Mar. 7, 2021

KUNTZ SHERIFF 8A  
KRSS RED DIVERSE  
KRSS RED BARONESS

SPRINGCREEK GOLD STANDARD  
MITCHELLS BLK GOLDI 37E  
SIMMENTAL/SIMMENTAL

Tag 1330  
BW: 84 lbs.  
ACT WWT: 715 lbs.  
Feb 9 WT: 1180 lbs.

EPDS	CE	BW	WW	YW	MILK	MCE	MWWT
	12.0	0.8	74.4	110.4	22.0	6.4	59.2

Lot 63's dam is a maternal sister to the dam of lot 19. They go back to the Reality 9P cow family as well, through our old herd sire 12T. Regardless of whether they're red or black the 9P females have proven themselves on many fronts. They have been sound, good uddered mama cows that produce very well and are pretty easy on the eyes to boot. 330J is a grand son of the calving ease phenom Kuntz Sheriff 8A, who had the most registered progeny reported in Canadian Simmental Country's 2020 Top 50 Herd Sires. 330J may be a little younger but he's certainly worth a look.



Lot 63

## Lot 64

### MITCHELLS BLACK VENOM 343J

Black Polled Percentage BPRS1364304 RYM 343J Mar. 12, 2021

CIRCLE G ENTRUST 84E  
MITCHELLS VENOM 34G  
MITCHELLS MISTRESS 251Z

DOWNEY 106Y  
MITCHELLS BLK DOWNEY 9A  
MITCHELL BLACKVINTAGE102S

Tag 1343  
BW: 86 lbs.  
ACT WWT: 785 lbs.  
Feb 9 WT: 1160 lbs.

EPDS	CE	BW	WW	YW	MILK	MCE	MWWT
	15.0	-0.8	62.2	90.5	20.6	9.1	51.7

Our last black Simmental lot is sired by the same herd bull as lots 34 and 35. Length throughout and perfectly straight, strong toplines is perhaps the most defining feature of the Venom 34G sons. 343J is out of a very moderate framed, feminine, smooth made cow who has produced three sale bulls for us now.



Lot 64





**Lot 65**

**RED MITCHELL'S PARKS 16J**

Red Angus 2198681 RYM 16J Jan. 26, 2021

RED SSS PARK IT 489C  
**RED MITCHELL'S PARK 79G**  
 RED MITCHELL'S DAZZLE 125D

RED YCLC MAMAS BOY 578C  
**RED MITCHELL'S MAMAMIA 58F**  
 RED MITCHELL'S RYDER 29A

Tag 1016  
 BW: 66 lbs.  
 ACT WWT: 670 lbs.  
 Feb 9 WT: 1130 lbs.

EPDS	CE	BW	WW	YW	MILK	MCE
	8.0	-2.1	31	59	19	8.0

We start out our Park 79G sire group with a great calving ease-oriented calf. 16J has a very moderate birthweight but still gained 4.3 pounds per day on feed. His dam is very moderate framed, easy keeping and stout.



**Lot 66**

**RED MITCHELL'S PARK 35J**

Red Angus 2198683 RYM 35J Jan. 30, 2021

RED SSS PARK IT 489C  
**RED MITCHELL'S PARK 79G**  
 RED MITCHELL'S DAZZLE 125D

RED LAZY MC ANALYST 113A  
**RED MITCHELL'S EYE SPY 53D**  
 RED MITCHELL'S DAZZLE 186B

Tag 1035  
 BW: 87 lbs.  
 ACT WWT: 825 lbs.  
 Feb 9 WT: 1230 lbs.

EPDS	CE	BW	WW	YW	MILK	MCE
	5.0	0.0	40	70	23	8.0

Loads of length here. 35J comes from a very correct and sound cow with a flawless udder. RYM 53D is no stranger to raising good ones and consistently weans them heavy. This bull has a lot to offer with a great big hip and presence that gets him noticed in the pen.



**Lot 67**

**RED MITCHELL'S PARKS 146J**

Red Angus 2237794 RYM 146J Feb. 10, 2021

RED SSS PARK IT 489C  
**RED MITCHELL'S PARK 79G**  
 RED MITCHELL'S DAZZLE 125D

RED YCLC MAMAS BOY 578C  
**RED MITCHELL'S MAMA MIA 43F**  
 RED MITCHELLS BEEFMAKER 9W

Tag 1146  
 BW: 85 lbs.  
 ACT WWT: 730 lbs.  
 Feb 9 WT: 1145 lbs.

EPDS	CE	BW	WW	YW	MILK	MCE
	-1.0	1.9	37	64	22	2.0

There is a lot to appreciate with this one, whether it be the quality of his cherry red dam or his style and eye appealing phenotype. He is deep bodied, boasts a strong top and has ample muscle packed on a smooth frame.



## Lot 68

Red Angus 2245942 RYM 317J Mar. 3, 2021

### RED MITCHELL'S PARK 317J

RED SSS PARK IT 489C  
RED MITCHELL'S PARK 79G  
RED MITCHELL'S DAZZLE 125D

RED MITCHELLS RAIDER 118Y  
RED MITCHELL'S RYDER 242A  
RED G A DEWDROP 819N

Tag 1317  
BW: 97 lbs.  
ACT WWT: 685 lbs.  
Feb 9 WT: 1135 lbs.

EPDS	CE	BW	WW	YW	MILK	MCE
	5.5	0.5	35	69	19	10

RYM 242A has been very productive for us, and still profiles pretty as always at age nine. 317J gained 4.2 pounds per day and has a lot of dimension to him. Big barrel and a long hip. He should sire growthy calves and good replacements alike.



Lot 68

## Lot 69

Red Angus 2247039 RYM 340J Mar. 9, 2021

### RED MITCHELL'S PARK 340J

RED SSS PARK IT 489C  
RED MITCHELL'S PARK 79G  
RED MITCHELL'S DAZZLE 125D

RED CROWFOOT RUMBLER 2192Z  
RED MITCHELL'S DEE 270D  
RED MITCHELLS DAWN 26Y

Tag 1340  
BW: 103 lbs.  
ACT WWT: 730 lbs.  
Feb 9 WT: 1175 lbs.

EPDS	CE	BW	WW	YW	MILK	MCE
	3.0	1.2	37	60	22	7.0

340J is one with a lot of performance. He is a freight train. Dark red, thick and long topped best describe this calf. He has smooth and appealing muscle expression and a big hip. If you're looking to add pounds to your calf crop come weaning this is the one to do it. His dam is of high quality; very sound, well refined, long topped and with tons of substance.



Lot 69

## Lot 70

Red Angus Twin 2198678 RYM 9J Jan. 25, 2021

### RED MITCHELL'S GALAXY 9J

RED FLYING K GALAXY 57B  
RED MOOSE CREEK SAWYER 142E  
RED MOOSE CREEK REBA 203C

RED CROWFOOT RUMBLER 2192Z  
RED MITCHELL'S MS RUMBLER 33B  
RED MITCHELLS EMPRESS 31S

Tag 1009  
BW: 64 lbs.  
ACT WWT: 720 lbs.  
Feb 9 WT: 1075 lbs.

EPDS	CE	BW	WW	YW	MILK	MCE
	2.0	0.8	40	66	17	8.5

A moderate framed Sawyer 142E son who has a nice front end and profiles well with lots of depth throughout. His dam RYM 33B is also the dam of the Park 65E herd sire who we used for many years as our calving ease specialist.



Lot 70





**Lot 71**

**RED MITCHELL'S GALAXY 121J**

Red Angus 2237398 RYM 121J Feb. 7, 2021

RED MITCHELL'S PARK 65E  
**RED MITCHELL'S DRIVER 27G**  
 RED MITCHELL'S DEE-TOUR 7D

RED LCF DETOUR 20B  
**RED MITCHELL'S DEE 103E**  
 RED MITCHELL'S EYE SPY 60C

Tag 1121  
 BW: 67 lbs.  
 ACT WWT: 710 lbs.  
 Feb 9 WT: 1110 lbs.

EPDS	CE	BW	WW	YW	MILK	MCE
	15.0	-4.7	28	39	25	13.0

121J is very stout from all angles. He has a big top, good muscle expression and comes from a good footed and good uddered dam. Both his dam and his sire keep very well. 121J is top of the breed for calving ease, birthweight and maternal calving ease, and is also well above average for the milk EPD.



**Lot 72**

**RED MITCHELL'S GALAXY 123J**

Red Angus 2237399 RYM 123J Feb. 7, 2021

RED FLYING K GALAXY 57B  
**RED MOOSE CREEK SAWYER 142E**  
 RED MOOSE CREEK REBA 203C

RED LAZY MC PARKER 158C  
**RED MITCHELL'S MS PARKER 173E**  
 RED MITCHELLS FREEDA 113W

Tag 1123  
 BW: 96 lbs.  
 ACT WWT: 795 lbs.  
 Feb 9 WT: 1215 lbs.

EPDS	CE	BW	WW	YW	MILK	MCE
	-8.0	3.2	47	82	21	-2.0

The dam of lot 72 is a really solid and stout, moderate framed cow who has some built in performance coming from her sire Parker 158C. The herd sire Sawyer 142E brings additional volume and style to this cross. 123J has a big top, is long bodied, and full of muscle.



**Lot 73**

**RED MITCHELL'S GALAXY 270J**

Red Angus 2237818 RYM 270J Feb. 22, 2021

RED FLYING K GALAXY 57B  
**RED MOOSE CREEK SAWYER 142E**  
 RED MOOSE CREEK REBA 203C

RED MRLA 26X  
**RED MITCHELL'S DAWN 45A**  
 RED MITCHELLS DAWN 3X

Tag 1270  
 BW: 89 lbs.  
 ACT WWT: 730 lbs.  
 Feb 9 WT: 1195 lbs.

EPDS	CE	BW	WW	YW	MILK	MCE
	-1.0	1.2	35	65	20	2.0

This calf gets his big middle and stoutness from both sides of his pedigree. He gained 4.3 pounds per day on feed. The Sawyer 142E herd sire always stamps his calf crop with style and performance, 270J is a perfect example.



### Lot 74

### RED MITCHELL'S GALAXY 277J

Red Angus 2237819 RYM 277J Feb. 23, 2021

RED FLYING K GALAXY 57B  
RED MOOSE CREEK SAWYER 142E  
RED MOOSE CREEK REBA 203C

RED CROWFOOT RUMBLER 2192Z  
RED MITCHELL'S MS. RUMBLER 20D  
RED MITCHELLS DAWN 151Y

Tag 1277  
BW: 77 lbs.  
ACT WWT: 700 lbs.  
Feb 9 WT: 1155 lbs.

EPDS	CE	BW	WW	YW	MILK	MCE
	2.0	0.4	36	64	17	6.0

RYM 20D is a really picture-perfect cow. She has a great level udder, is smooth bodied, feminine fronted, wide-based in her structure and really has a lot of thickness throughout. 277J has a very moderate birthweight, and still gained 4.2 pounds per day on feed.



### Lot 75

### RED MITCHELL'S GALAXY 295J

Red Angus 2237822 RYM 295J Feb. 26, 2021

RED FLYING K GALAXY 57B  
RED MOOSE CREEK SAWYER 142E  
RED MOOSE CREEK REBA 203C

RED MITCHELLS RAIDER 118Y  
RED MITCHELL'S RYDER 147A  
RED JAYBEE CAMILLE 149T

Tag 1295  
BW: 81 lbs.  
ACT WWT: 790 lbs.  
Feb 9 WT: 1270 lbs.

EPDS	CE	BW	WW	YW	MILK	MCE
	1.0	-0.4	38	65	25	4.0

Lot 75 is out of one of our favourite red angus cows. She almost always has "the" standout powerhouse calf of the red Angus pen. They always have great extension, big middles, lots of muscle expression and push the scales down. 295J came off the mountain at nearly 800 pounds and gained almost 4 and a half pounds per day on feed.



### Lot 76

### RED MITCHELL'S UTAH 7J

Red Angus 2198677 RYM 7J Jan. 23, 2021

RED FLYING K WYOMING 105C  
RED RSL UTAH 835F  
RED RSL CAROLL 245D

RED MITCHELL'S PARK 65E  
RED MITCHELL'S MS DRIVE 81G  
RED MITCHELLS BEEFMAKER 176W

Tag 1007  
BW: 61 lbs.  
ACT WWT: 675 lbs.  
Feb 9 WT: 1115 lbs.

EPDS	CE	BW	WW	YW	MILK	MCE
	13.0	-4.0	21	30	21	13.0

Starting out our Utah 835F section are two sure-fire heifer bulls. Both of their maternal grand sires started out in the heifer pen, just like the Utah herd sire. 7J is long bodied and smooth made.







**Lot 77**

**RED MITCHELL'S UTAH 71J**

Red Angus 2198722 RYM 71J Feb. 3, 2021

RED FLYING K WYOMING 105C  
**RED RSL UTAH 835F**  
 RED RSL CAROLL 245D

RED SSS PARK IT 489C  
**RED MITCHELL'S MS PARK 9G**  
 RED MITCHELLS DAWN 170Y

Tag 1071  
 BW: 64 lbs.  
 ACT WWT: 630 lbs.  
 Feb 9 WT: 1070 lbs.

EPDS	CE	BW	WW	YW	MILK	MCE
	13.0	-3.8	20	37	22	12.0

71J is a really eye appealing calving ease bull with lots of extension through his refined front third. He has plenty of thickness, is moderate in frame, and shows great muscle expression.



**Lot 78**

**RED MITCHELL'S UTAH 138J**

Red Angus 2237881 RYM 138J Feb. 9, 2021

RED FLYING K WYOMING 105C  
**RED RSL UTAH 835F**  
 RED RSL CAROLL 245D

RED LAZY MC PARKER 158C  
**RED MITCHELL'S MS PARKER 248G**  
 RED MITCHELL'S MS RUMBLER 32B

Tag 1138  
 BW: 77 lbs.  
 ACT WWT: 710 lbs.  
 Feb 9 WT: 1170 lbs.

EPDS	CE	BW	WW	YW	MILK	MCE
	5.0	0.6	40	69	21	8.0

This is a bull I'm really high on phenotypically. He has great extension through his front third, a refined head, great length and dimension through his top, big rib and ample muscling. You don't find many catalogs these days that show a bull in this little straw that still looks this impressive - and he's just a heifer's calf. He is above average for calving ease, birthweight, maternal calving ease, weaning and yearling weight EPDs. His granddam is a stellar cow, and his dam is following in her footsteps.



**Lot 79**

**RED MITCHELL'S UTAH 151J**

Red Angus 2237882 RYM 151J Feb. 10, 2021

RED FLYING K WYOMING 105C  
**RED RSL UTAH 835F**  
 RED RSL CAROLL 245D

RED SSS PARK IT 489C  
**RED MITCHELL'S MS PARK 32G**  
 RED MITCHELLS RAIDA 45Y

Tag 1151  
 BW: 76 lbs.  
 ACT WWT: 795 lbs.  
 Feb 9 WT: 1295 lbs.

EPDS	CE	BW	WW	YW	MILK	MCE
	8.0	-1.5	41	68	23	9.0

Lot 79 is the highest performing Angus bull on offer this year, gaining over 4.6 pounds per day. His two-year-old dam brought him in off the mountain weighing nearly 800 pounds; quite the impressive feat. 151J is well above average for all calving ease, birthweight, maternal calving ease and growth EPDs. He is one of the most well muscled angus bulls we've ever had, with a huge top and big square hip.



## Lot 80

### RED MITCHELL'S UTAH 161J

Red Angus 2237884 RYM 161J Feb. 11, 2021

RED FLYING K WYOMING 105C  
RED RSL UTAH 835F  
RED RSL CAROLL 245D

RED LAZY MC PARKER 158C  
RED MITCHELL'S MS PARKER 75G  
RED MITCHELLS BEEFMAKER 9W

Tag 1161  
BW: 72 lbs.  
ACT WWT: 690 lbs.  
Feb 9 WT: 1140 lbs.

EPDS	CE	BW	WW	YW	MILK	MCE
	8.0	-1.1	31	47	23	10.0

Another bull out of a first calver who is gaining 4.2 pounds per day. 161J has a ton of middle and is very strong through his forerib. His dam is another Parker 158C daughter. They have very correct udders and are turning out to be some very good young cows, we look forward to how well they will produce in maturity.



Lot 80

## Lot 81

### RED MITCHELL'S UTAH 168J

Red Angus 2237885 RYM 168J Feb. 12, 2021

RED FLYING K WYOMING 105C  
RED RSL UTAH 835F  
RED RSL CAROLL 245D

RED MOOSE CREEK SAWYER 142E  
RED MITCHELL'S LEXI 65G  
RED MITCHELL'S MS PARK 11E

Tag 1168  
BW: 69 lbs.  
ACT WWT: 645 lbs.  
Feb 9 WT: 1035 lbs.

EPDS	CE	BW	WW	YW	MILK	MCE
	9.0	-1.8	31	54	21	10.0

Lot 81 is out of a first calver Sawyer 142E daughter. He is bred for calving ease on both sides of his pedigree. This calf profiles really well, and has a lot to him. Thick over his top, with great depth and muscling throughout.



Lot 81

## Lot 82

### RED MITCHELL'S 13J

Red Angus Non-Registerable RYM 13J

RED MITCHELL'S PARK 65E  
RED MITCHELL'S DRIVER 27G  
RED MITCHELL'S DEE-TOUR 7D

RED MITCHELL'S MAMAMIA 288F  
RED MITCHELL'S DAZZLE 126B

Tag 1013  
BW: 71 lbs.  
ACT WWT: 765 lbs.  
Feb 9 WT: 1215 lbs.

EPDS	CE	BW	WW	YW	MILK	MCE
	--	--	--	--	--	--

13J is really smooth sided and is built right to calve easy. He has nice extension and performed well gaining 4.2 pounds per day. His dam unfortunately isn't recordable, but his sire's numbers point to calving ease all the way.



Lot 82





**Lot 83**

**RED MITCHELL'S DRIFTER 14J**

Red Angus Twin 2198679 RYM 14J Jan. 27, 2021

RED MITCHELL'S PARK 65E  
**RED MITCHELL'S DRIVER 27G**  
 RED MITCHELL'S DEE-TOUR 7D

RED MRLA 26X  
**RED MITCHELL'S NAOMI 20Z**  
 RED JAYBEE CAMILLE 141P

Tag 1014  
 BW: 57 lbs.  
 ACT WWT: 685 lbs.  
 Feb 9 WT: 1110 lbs.

EPDS	CE	BW	WW	YW	MILK	MCE
	10.0	-2.8	21	35	19	9.5

Lot 83 and 84 are a set of twins that are as smooth and refined as you'll find. Their dam is easy keeping, with great spring of rib. Both bulls are built to calve easy.



**Lot 84**

**RED MITCHELL'S DRIFTER 15J**

Red Angus Twin 2198680 RYM 15J Jan. 27, 2021

RED MITCHELL'S PARK 65E  
**RED MITCHELL'S DRIVER 27G**  
 RED MITCHELL'S DEE-TOUR 7D

RED MRLA 26X  
**RED MITCHELL'S NAOMI 20Z**  
 RED JAYBEE CAMILLE 141P

Tag 1015  
 BW: 59 lbs.  
 ACT WWT: 720 lbs.  
 Feb 9 WT: 1125 lbs.

EPDS	CE	BW	WW	YW	MILK	MCE
	10.0	-2.8	21	35	19	9.5

As mentioned in lot 84s footnotes, 14J and 15J are true calving ease bulls. Their EPDs are in the top of the breed for calving ease, maternal calving ease and lighter birthweight.



**Lot 85**

**RED MITCHELL'S 58J**

Red Angus Twin Non-Registerable RYM 58J

RED MITCHELL'S PARK 65E  
**RED MITCHELL'S DRIVER 27G**  
 RED MITCHELL'S DEE-TOUR 7D

**RED MITCHELL'S MAMAMIA 279F**  
 RED MITCHELL'S RYDER 147A

Tag 1058  
 BW: 65 lbs.  
 ACT WWT: 650 lbs.  
 Feb 9 WT: 1050 lbs.

EPDS	CE	BW	WW	YW	MILK	MCE
	..	..	..	..	..	..

A straight topped, deep ribbed calving ease prospect. 58J is out of a big ribbed, nice fronted female who is maturing into a super pretty cow. She worked hard raising both her twin calves this year. 58J's granddam is the dam of lot 75.



## Lot 86

### RED MITCHELL'S DRIFTER 72J

Red Angus 2198723 RYM 72J Feb. 3, 2021

RED MITCHELL'S PARK 65E  
RED MITCHELL'S DRIVER 27G  
RED MITCHELL'S DEE-TOUR 7D

RED SSS PARK IT 489C  
RED MITCHELL'S MS PARK 71E  
RED MITCHELL NAOMI 65Z

Tag 1072  
BW: 78 lbs.  
ACT WWT: 615 lbs.  
Feb 9 WT: 1075 lbs.

EPDS	CE	BW	WW	YW	MILK	MCE
	11.0	-3.2	18	30	20	11.0

One of the best in the breed for calving ease, maternal calving ease and birthweight EPDs. 72J is shaped to calve easy but also has some stretch, gaining 4.3 pounds per day on feed.



Lot 86

## Lot 87

### RED MITCHELL'S DRIFTER 249J

Red Angus Non-Registerable RYM 249J Feb. 19, 2021

RED MITCHELL'S PARK 65E  
RED MITCHELL'S DRIVER 27G  
RED MITCHELL'S DEE-TOUR 7D

RED MITCHELL'S DAZZLE 291D  
RED MITCHELL'S RYDER 29A

Tag 1249  
BW: 69 lbs.  
ACT WWT: 735 lbs.  
Feb 9 WT: 1095 lbs.

EPDS	CE	BW	WW	YW	MILK	MCE
	--	--	--	--	--	--

This bull is really long spined and smooth bodied with ample thickness. His dam had a curve-bender bull calf that was very well received in last years sale.



Lot 87

## Lot 88

### RED MITCHELL'S DRIVER 332J

Red Angus 2247040 RYM 332J Mar. 5, 2021

RED MITCHELL'S PARK 65E  
RED MITCHELL'S DRIVER 140G  
RED MITCHELL'S SOCKEYE 179Z

RED CIRCLE G DESPERADO 21D  
RED MITCHELL'S DESERA 41F  
RED PR BAR NEBRASKA 19S

Tag 1332  
BW: 69 lbs.  
ACT WWT: 650 lbs.  
Feb 9 WT: 1065 lbs.

EPDS	CE	BW	WW	YW	MILK	MCE
	0.5	2.1	39	70	22	5.5

We retained RYM 41D's 2021 bull calf for our own use and we are so impressed with his progeny so far. They have all come easy, and are really starting to bloom and mature nicely. 332J is very similar in phenotype. He is very deep hearted, stout, and carries his thickness right from his forerib through to his hip.



Lot 88





**Lot 89**

**RED MITCHELL'S OLEO 336J**

Red Angus 2247041 RYM 336J Mar. 8, 2021

RED SSS OLLIE 665D  
**RED SSS OLEO 496F**  
 SSS BARDOLENE 672D

RED LCF DETOUR 20B  
**RED MITCHELL'S DEE 268D**  
 RED MITCHELLS FREEDA 14U

Tag 1336  
 BW: 94 lbs.  
 ACT WWT: 720 lbs.  
 Feb 9 WT: 1215 lbs.

EPDS	CE	BW	WW	YW	MILK	MCE
	-0.5	2.3	53	86	23	4.0

Lot 89 may be the youngest Angus bull on offer this year but he has always fit right in. He boasts one of the highest rates of gain at 4.6 pounds per day. 336J is deep sided and stout, he will sire some impressive calves.

**RED ANGUS REFERENCE SIRES**



**RED RSL UTAH 835F**

The "Utah" herd sire was chosen for his excellent curve-bender performance. He was born at just 62 pounds and yet his two-year-old dam had him weighing 800 pounds come weaning. His heifer calves in the pen are some of the heaviest Angus as well, even off of first calf heifers. We retained a son for our own use last year and we are so impressed with the quality of his calves. Utah has been an absolute dream for calving ease. He is king of the heifer pen but saw a lot of cows as well. It is a no brainer when calves come consistently lighter and grow so well.



**Red Mitchell's Park 79G**

A bull we retained based on the productivity of his dam combined with excellent numbers, great calving ease and performance. It is always gratifying to us when our best calves come from genetics that we retained for ourselves. Park 79G's dam is out of the Dawson 3Y herd sire we raised and kept years ago. Fast forward to this year and I think 79G's progeny are some of my favourites in the pen.



**Red Mitchell's Driver 27G**

Driver 27G is out of a really sweet, soft sided, attractive fronted six-year-old cow with a good udder. She is sound, keeps easy and produces well. 27G is a true calving ease bull, and his EPDs point to that as well. He had a 64-pound birthweight but ranked in the top of his group for weaning weight. His calves have proven to be shaped right to come easy and he will likely find his place in the heifer pen this spring.



**Red Moose Creek Sawyer 142E**

Purchased from Moose Creek Red Angus, we didn't intend on spending over \$20,000 for a heifer bull, but the good people at Triple S Angus definitely wanted him as well. This bull has added stoutness and style to each one of his calves and is still worth every penny. His daughters are proving to be moderate, soft middled and stout, with refined fronts.



# RED SIMMENTAL REFERENCE SIREs



**Erixon Lad 12C**

We chose 12C from Erixon's sale based on his mass and substance. He was a high seller from this prestigious sale. His EPDs are still very impressive. Revelstock 12C has seen a ton of cows over his years here; he is unrivalled for growth and still calves exceptionally well, even for a bull with so much performance. His daughters have so much added volume and are very easy keeping and good footed. We hope they will continue his legacy here.



**Skors Kill Switch 148G**

Kill Switch 148G was selected out of Skor Simmentals final bull sale following their dispersal and was the second high seller at \$17,000. He is a big barrelled, moderate framed herd sire with good muscle expression. This spring he remains in good shape – he's still a tank. His calves have proven to be growthy and soft middled and yet they come easy with very moderate birthweights, just as his impressive set of EPDs predicted. We have retained a son for our own use that we are extremely excited about and both him and his sire will see some cows in breeding pastures this year.



**Mitchells Bootlegger 87G**

The Bootlegger 87G bull has really allowed us to raise the bar for the performance of our red Simmental heifers first calves. They are shaped right to come easy without being too small to perform later in life. His grand dam has a great bull calf in the sale this year. The females in Bootlegger 87G's pedigree are so extremely sound. They profile nicely and travel and keep well. 87G is in the top 1% of the breed for calving ease and has impressed us so much with this set of heifers calves he will very likely find his place back in the replacement pen once again come spring.



**SBSF Eastwood 22E**

This is one of the most moderate and easy to look at sires in the herd bull pen which we purchased for \$20,000. I'm sure he hasn't dropped an ounce of flesh since the day he got here, and that's pretty impressive in itself considering his depth and thickness. A very complete package that is eye appealing and to no surprise calved extremely well on heifers with EPD's in the 1st percentile for CE, BW and MCE. Springcreek Simmentals bought a semen package and used him on heifers and mature cows and the resulting progeny are fantastic. His last years sons in the Pursuit of Perfection sale brought as much as \$20,000, \$18,000 and \$16,000. We are calving his second set of heifers now, they are all well balanced, feminine, moderate young brood cows that all set up pretty udders with ample milk.



**MAVV Galen 48G**

One of my favourite herd sires in the mature bull pen. He has kept well, is a very good breeder, and passes along his massive hip, muscle expression and dark red, heavy hair to his progeny. Galen 48G is so impressive that one might take a second guess at his calving ease, but it is phenomenal as well, he is in the top 20% for the calving ease EPD. He is better than average for birthweight, top 10% for weaning weight and carcass weight, and top 15% for yearling weight EPDs. We will be putting him with as many cows as a pasture can handle this spring, and look forward to adding more of his offspring to the herd.



**Mitchells Venom 34G**

Venom 34G is a bull that we retained for our own use based on the merits of his beautiful uddered, sound and correct 10-year-old dam. As well as his sire Entrust 84E who calved well, had great growth and is an extremely sound, good-footed herd bull. We have used Venom 34G for two years now and he is an excellent breeder. His calves are the right cherry red colour and shape and we really admire the replacements he has added to our heifer pen.



# BLACK SIMMENTAL REFERENCE SIRE



**Erixon State of War 207F**

State of War 207F was the high selling black Simmental bull in Erixon Simmentals 2020 sale. We purchased him based on his phenomenal calving ease traits, curve bending growth and foot quality. I can't say that I ever remember having a herd sire whose calves consistently came with nearly a week early gestation. Never mind how much explosive growth they have after birth. The replacements in the pen certainly do not look like heifers first calves and we feel that the bulls on offer this year fit in perfectly as well. It makes a huge difference to your calf crop when you can count on first calvers to raise calves that fit right in with the rest.



**Circle G Explorer 40E**

A bull purchased based on his performance blended with great CE, BW and MCE numbers and his dam's quality and productivity. We have been very pleased with 40E's calves. They are thick made, well muscled and some of the heaviest steers come fall were sired by "Explorer." The udder quality and milk production of his females we have calved is absolutely ideal. We are very pleased with their phenotype and feel that they will mature to be a backbone in the Black Simmental division.



**Skors Capitan Morgan 195G**

Progeny of the Captain Morgan 195G herd sire have been very consistent. They are stout, heavy haired, very attractive fronted, strong topped and possess an eye appealing muscle pattern. For a bull that is so stout he calves very well, we would breed him to our more mature heifers comfortably. Circle G Simmentals purchased his dam, the second high selling red cow, from Skor Simmentals dispersal for \$13,000. 195G's second calf crop is on the ground now and they are just as exciting as the last. We really look forward to calving his daughters next year.



**PRL Gringo 66G**

Gringo 66G is an extremely smooth individual with so much substance. His calves' birthweights were moderate and came easy, as his top 10% calving ease and birthweight EPDs suggested. Coming from the Porters program this bull has built-in carcass merit and accuracy, ranks in the top 5% for marbling and the top 10 and 15% for carcass weight and ribeye area. His growth EPDs are also well above average. There isn't much you can fault this herd sire on and we feel that his first calf crop is a great testament to his quality.



**Muirhead's Time Out 263B**

"Time Out" as we call him is extremely consistent. His calving ease blended with performance has been second to none when it comes to the black Simmental program here. We have used him extensively over the years and not many bulls are as sound and trouble free throughout their life. It is no surprise that he is out of one of Muirhead's favourite cows and we understand why LaBette's and Circle 7 use a brother.





*Thank you to all of our past bidders and buyers for  
your continued support*







**Ron & Lois Crosby**  
Vanderhoof, BC  
250-567-4127  
250-567-0521 Cell  
ronloiscrosby@gmail.com  
www.crosbycattle.com



Welcome to the 15th Best Bet Bull Sale. Hard to realize it's been that many years. This idea of Ian's has developed into the 'must attend' bull sale of each spring. Crosby Cattle has enjoyed a great relationship with the Mitchell family over these years. It really has been an honor for us to participate in this event since its inception. With all that being said, Lois and I have dispersed our Angus cow herd, so this will be our last contribution to this great event. We are grateful for the support we have received over all these years and we have made some relationships that will last forever.

The Angus genetics that we compiled over the years will be continued by Melissa MacIsaac of Spruce Ridge Farm, and Luke and Amanda Muehlen of LA Ranch. We thank both of these young operations for having the confidence in our program and the future of the industry. We wish them great success.

The bulls have been vaccinated with Express 5 and Fermicon7/Somnugen and treated with pour-on Ivomec. Prior to the sale the bulls will be semen tested and evaluated for soundness. We do not sell any Angus bulls off the farm prior to the BEST BET BULL SALE.

We welcome you to stop by the farm before the sale to go through the bull pen and have a look at the sale bulls. If you would like more information on the bulls, give us a call.

The bulls will be at BC Livestock Co-op in Williams Lake for viewing on Thursday, Friday and Saturday before the sale. The sale will also be on [www.DLMS.ca](http://www.DLMS.ca) for bidding and viewing.

*Ron & Lois*





### Lot 71J

Black Angus 2197027 XBE 71J Feb. 1, 2021

MCCONNELL ALTITUDE 3114

JL ALTITUDE 9162

JL TIERRA 7285

BW: 76 lbs.  
Adj 205 DW: 643 lbs.

JL GILS ANSWER 2008

CROSBY BLACKCAP 103B

CROSBY BLACKCAP 80Z

EPDS	CE	BW	WW	YW	MILK	MCE
	11.0	-1.0	42	80	22	10.0

Strong topped, long spined, attractive profiling son of our 103B cow. Very correct in his makeup.



Lot 71J

### Lot 73J

Black Angus 2197034 XBE 73J Feb. 4, 2021

MCCONNELL ALTITUDE 3114

JL ALTITUDE 9162

JL TIERRA 7285

BW: 80 lbs.  
Adj 205 DW: 590 lbs.

S A V BISMARCK 5682

CROSBY BLACKCAP 72E

CROSBY BLACKCAP 80Z

EPDS	CE	BW	WW	YW	MILK	MCE
	9.0	0.4	41	79	22	9.0

Fine bone, smooth shoulder. Keen headed with nice extension in his front end. This calving ease prospect is out of a young SAV Bismarck cow. SUGGESTED FOR USE ON HEIFERS



Lot 73J

### Lot 77J

Black Angus 2197025 XBE 77J Feb. 14, 2021

MCCONNELL ALTITUDE 3114

JL ALTITUDE 9162

JL TIERRA 7285

BW: 79 lbs.  
Adj 205 DW: 544 lbs.

ANDERSON MOTIVE 1201

CROSBY ERICA 81B

CROSBY ERICA 99X

EPDS	CE	BW	WW	YW	MILK	MCE
	5.0	1.1	40	69	14	8.0

Very attractive bull with his overall balance. 77J is long spined and thick topped. His dam, 81B, is a moderate sized cow with excellent feet and udder. SUGGESTED FOR USE ON HEIFERS.



Lot 77J





**Lot 78J**

Black Angus 2197021

**CROSBY RENOWN 78J**

XBE 78J Feb. 18, 2021

S A V RENOWN 3439  
**JL RENOWN 7237**  
 JL HENRIETTA 07021

BW: 87 lbs.  
 Adj 205 DW: 685 lbs.

NORTHLINE JEDI 27J  
**CROSBY BLACKCAP 76Z**  
 CROSBY BLACKCAP 74W

EPDS	CE	BW	WW	YW	MILK	MCE
	-3.0	3.5	56	93	19	6.0

The only Renown bull in our offering. He is well put together, plenty long and thick. He has adequate bone and very sharp fronted. Out of a Jedi cow, he should be very dependable for many years.



**Lot 79J**

Black Angus 2197031

**CROSBY ALTITUDE 79J**

XBE 79J Feb. 21, 2021

MCCONNELL ALTITUDE 3114  
**JL ALTITUDE 9162**  
 JL TIERRA 7285

BW: 79 lbs.  
 Adj 205 DW: 674 lbs.

JL GILS ANSWER 2008  
**CROSBY ENCHANTRESS 71D**  
 CROSBY ENCHANTRESS 98B

EPDS	CE	BW	WW	YW	MILK	MCE
	9.0	0.0	46	79	22	10.0

Very complete bull here. He is long bodied, big ribbed and has a great profile. He is keen headed and very tidy into his shoulders.



**Lot 80J**

Black Angus 2197036

**CROSBY ALTITUDE 80J**

XBE 80J Feb. 24, 2021

MCCONNELL ALTITUDE 3114  
**JL ALTITUDE 9162**  
 JL TIERRA 7285

BW: 84 lbs.  
 Adj 205 DW: 624 lbs.

BURNETT CHINOOK 5D  
**CROSBY BLACKCAP 74F**  
 CROSBY BLACKCAP 103B

EPDS	CE	BW	WW	YW	MILK	MCE
	8.0	0.6	39	74	22	8.0

Moderate made, early maturing bull. He is thick topped and good quartered. This bull is hard to fault as he is correct and complete. Calving ease genetics throughout the pedigree. SUGGESTED FOR USE ON HEIFERS.



### Lot 84J

### CROSBY ALTITUDE 84J

Black Angus 2197028 XBE 84J Mar. 7, 2021

MCCONNELL ALTITUDE 3114

JL ALTITUDE 9162  
JL TIERRA 7285

BW: 90 lbs.  
Adj 205 DW: 680 lbs.

JL GILS ANSWER 2008

CROSBY ERICA 108B  
CROSBY ERICA 92Z

EPDS	CE	BW	WW	YW	MILK	MCE
	7.0	0.8	44	81	23	8.0

This bull is by far the thickest bull in this years' offering. Not only is he stout made, he is also very correct in his confirmation. Possessing excellent foot and leg structure.



Lot 84J

### Lot 86J

### CROSBY ALTITUDE 86J

Black Angus 2197024 XBE 86J Mar. 11, 2021

MCCONNELL ALTITUDE 3114

JL ALTITUDE 9162  
JL TIERRA 7285

BW: 82 lbs.  
Adj 205 DW: 588 lbs.

ANDERSON MOTIVE 1201

CROSBY ERICA 71B  
CROSBY ERICA 108X

EPDS	CE	BW	WW	YW	MILK	MCE
	6.0	0.8	42	74	18	7.0

Correct and complete. He is wide topped, big middle and carries his natural meat and muscle down low into his rear quarter.



Lot 86J

### Lot 87J

### CROSBY ALTITUDE 87J

Black Angus 2197029 XBE 87J Mar. 12, 2021

MCCONNELL ALTITUDE 3114

JL ALTITUDE 9162  
JL TIERRA 7285

BW: 71 lbs.  
Adj 205 DW: 664 lbs.

ANDERSON MOTIVE 1201

CROSBY ENCHANTRESS 76C  
CROSBY ENCHANTRESS 75Z

EPDS	CE	BW	WW	YW	MILK	MCE
	9.0	-0.3	50	82	23	9.0

Very smooth shouldered, narrow headed bull. Has a real herd bull presence about him. Very good rib shape and excellent foot and leg structure. SUGGESTED FOR USE ON HEIFERS.



Lot 87J



## JL Altitude 9162

Black Angus 2098704 JLMB 162G Feb. 03, 2019

CONNEALY COMRADE 1385  
**MCCONNELL ALTITUDE 3114**  
MA BEAUTY 0156

S A V RECOGNITION 4898  
**JL TIERRA 7285**  
JL TIERRA 1040

EPDS	CE	BW	WW	YW	MILK	MCE
	6.0	1.7	53	100	25	5.0



## JL Renown 7237

Black Angus 1968128 JLMB 237E Feb. 14, 2017

RITO 707 OF IDEAL 3407  
**S A V RENOWN 3439**  
S A V BLACKCAP MAY 4136

L T 598 BANDO 9074  
**JL HENRIETTA 07021**  
EASTONDALE HENRIETTA 17'05

EPDS	CE	BW	WW	YW	MILK	MCE
	4.0	1.4	69	126	23	10.0







**Thank you to BC Livestock Co-op for helping make our sale a success.**

**We would also like to thank our friends and neighbors who are always there to help when needed.**

## Terms & Conditions

**Terms:**

The terms of the sale are cash or cheque, payable at par at the sale location unless satisfactory credit arrangements have been made prior to the sale. The right of property shall not pass until after full settlement has been made. All settlements must be made in Canadian funds with the sale clerks before any cattle will be released.

**Bidding:**

Each animal will sell to the highest bidder, the seller reserves the right to pass the bull.

**Disputes:**

Bidding will be reopened between the parties involved in dispute. If no further bid is made, the buyer will be the person from whom the auctioneer accepted the last bid. The auctioneer's decision on all disputes will be final.

**Announcements:**

All announcements made from the auction block will take precedence over the printed matter in the catalogue. Buyers are therefore cautioned to pay close attention to such disclosures.

**Purchasers Risk:**

Each animal becomes the risk of the purchaser as soon as sold. We strongly recommend insuring your purchase for full value.

**Delivery :**

Free delivery to central points in BC.

**Health:**

All animals in the sale have met all necessary health requirements.

**Insurance:**

All bulls will be covered in the yards by Hartford Insurance; insurance will be available for long term coverage.

**Breeder's Guarantee:**

The animals in this sale are guaranteed per the breeder's guarantee of the breed association they are registered with. In the unlikely event that a bull proves to be a non-breeder he will be replaced with a bull of equal value. Should this not be possible, an adjustment will be made to reflect the value of the bull in question or a credit will be issued towards a future purchase. At no time will we be responsible for any costs exceeding the original purchase price and no guarantee is made that semen from any bull will freeze. This guarantee will not cover any situation where the animal has been subjected to mismanagement or physical injury and we will not guarantee any animal that is subjected to any hormonal or surgical reproduction techniques after the sale. Insurance is available sale day and we strongly recommend that you take advantage of this service. We will do our utmost to work with you to ensure your satisfaction should any problems arise.

**Rights and Obligations:**

The above terms and conditions of the sale shall constitute a contract between the buyer and seller and be equally binding to both. Resale of animals following purchase in this sale shall constitute a separate transaction and the rights and obligations of the two parties connected thereto are not covered by the terms and conditions of this sale.

### Simmental 2022 Spring Breed Average EPDs

CE	BW	WW	YW	MCE	MILK	MWWT
7.2	3.7	75.9	111.7	4.0	28.4	66.3

### Red Angus 2022 Breed Average EPDs

CE	BW	WW	YW	MILK	MCE
2.7	1.1	39	66	23	5.3

### Black Angus 2022 Breed Averages EPDs

CE	BW	WW	YW	MILK	MCE
3.6	2.0	51	89	22	6.8



**Return Undeliverable  
Canadian Addresses To:**

Mitchell Cattle Co.  
Ian & Anja Mitchell  
Box 284  
Barriere, BC V0E 1E0



Catalogue Created By:

